The Kingston Daily Freeman

FOUNDED IN 1871. CITY OF KINGSTON, N. Y., WEDNESDAY EVENING, MARCH 16, 1927. PRICE FOUR CENTS.

Prison Board Wants City to Build a Jail

The Fact That City Has Four Cells Set Apart in County Jail Does Not Meet Approval of State Board—Aldermen Discuss Many Matters.

When the present county jail was erected on Wall street arrangements were made by the city authorities setting aside a block of four cells to be used by the city for city jail purposes, and since the lockup in the city hall was abandoned for jail purposes several years ago all prisoners arrested by the local police department have been lodged in the county jail.

Recently the state commission of correction notified the common council that the city should erect a modern jail apart from the county jail, and the communication was referred to Corporation Counsel James Jenkins who wrote to the state board informing them of conditions here.

At the meeting of the common council Tuesday evening Alderman Moore had the city clerk read a communication that Judge Jenkins had received from John F. Tremain, secretary of the state board of correction, which read as follows: "Your letter of February 16 relating to city jail situation in city of Kingston was presented to the commission at its last meeting and after discussion the commission went on record as being of the opinion that the city should provide a proper and adequate city jail in Kingston apart from the county jail."

The communication was ordered placed on file.

"Pay Out of Savings."

The finance, ways and means committee, to whom had been submitted the question of financing the purchase of voting machines if it was decided to purchase same, submitted a report which was read and referred to the voting machine committee. In brief the report stated that the company that manufactures the voting machine were willing to accept payment for same on the following terms: "According to their statements there will be a saving annually over the cost of the present method of voting and that payments for the machines were to come out of this saving. That the approximate savings should be in the form of a note bearing interest at 6 per cent per annum and the note negotiable. We are of the opinion that the city should handle payments in case of purchase itself by selling its notes or bonds at lowest rate of interest possible, said notes or bonds to extend over a period as the annual estimated savings would average."

One Alderman Ill.

All of the aldermen were present at the session with the exception of Alderman Haines of the Second ward who is confined to his home by illness.

Want Report from B. P. W.

Alderman Moore of the Third ward brought up the question of receiving reports from the board of public works regarding what action that board contemplated on the various resolutions that were introduced at every meeting of the common council for street work and installation of street lights. He said the residents of the wards asked that work be done and that resolutions were introduced, covering the requests made to each alderman, and that was all that was heard of the matter.

Alderman O'Reilly was of the same opinion and said that the aldermen were in closer touch to the people of the wards than any city board and that each alderman should know what became of the resolutions they had introduced.

Alderman Sharkey thought it would be a good idea to have Superintendent W. Scott Van Keuren of the board of public works make a survey of the streets in each ward, ascertaining what streets were in bad shape, and that a formal building program should be adopted.

Mayor E. J. Dempsey, who is also president of the board of public works, stated that the board formerly submitted reports to the council but had not done so during the winter as no street repair work had been possible and the only work accomplished was snow and ice removal. He also said that the board was handicapped by the fact that it was impossible to do all the work requested as the appropriation was not large enough. He suggested that any alderman who thought action on certain streets should be taken should attend the meeting of the board and take the matter up.

Mayor Dempsey said that it was his intention to shortly make a survey of the city streets, and that the board of public works was at work planning a street repair program for the coming season.

Motions and Resolutions.

The following motions and resolutions were introduced and referred on the proper city boards:

By Alderman Finnerty—that holes in Abeel street be filled; that drain pipe be placed on Abeel street, near Long's meat market; that water board extend water main on South Wall street.

Alderman Relyea—that holes be filled in on South Wall street from Greenhill avenue to the Wallkill Valley crossing.

Alderman Fox—that board of public works fill holes and ruts in Wallace street, between Gill and Franklin streets.

Alderman Finnerty—that Emerson street between Hasbrouck street and Lucas avenue be placed in passable condition; that Emerson street should be flagged and curbed and road topdressed; that board of public works dump some ashes in road in Joy's Lane and that such street should be deeded to the city; that two catch basins be installed in Janet street midway between Washington avenue and Emerson street; that board of public works build new road in Janet street.

Alderman Molyneaux—that incandescent light be placed on East Chester street.

Alderman Moore—that board of public works take up matter of repairing Stephen street in order to permit bus line to operate over proposed new route.

Alderman Radel—that Abeel street be repaired; that holes opposite 142 Abeel street be filled.

Alderman Clare—that Spring street between Hasbrouck and Ravine streets be repaired.

Alderman Neice—that board of public works repair Henry street, Prospect street and Sterling street as soon as possible.

Alderman Moore—that board of public works place Stanley street and Reynolds street in fair condition.

Alderman Rinn—that catch basin be placed on lower corner of Broadway and Stuyvesant street.

Alderman O'Reilly—that board of public works rebuild roadway on Hoffman street and West O'Reilly street.

Bills and claims were read and referred to the building committee and the council then adjourned.

Grief Led Mary Cabell to Flee

The City and Seek Refuge in the Mountains, Says Her Father—Father and Daughter Talked Willingly With Newspapermen.

New York, March 16 (AP).—Elusive Mary G. Cabell, 15, today had dropped from sight for the second time within a week, but her solitary wanderings were at an end.

This time she was in the company of her father, Hartwell Cabell, wealthy corporation lawyer, with whom she was reunited yesterday in Hudson Falls, after she had been found at Lake George after six days search.

Returning together, father and daughter left the train at Yonkers, entered an automobile and disappared. The Cabell summer home at New Canaan, Conn., was given as their destination, but they did not arrive there. The Cabells have relatives in Virginia, and it was thought they might have gone there.

It was not romance, but grief over the recent death of her brother which led the sub-debutante to flee the city last Wednesday and seek refuge in the mountains, her father said.

The fact that she went to the home of Edward Breen, a young man of 30 who taught her to skate three years ago, is of no consequence, he maintained.

When asked directly if she had gone to Hudson Falls to see Breen, Miss Cabell countered with, "What do you think?"

"I was all tired out in New York," she explained. "You know how it is when you just have to leave—to get away from everything."

Recalling Breen also had a sister, and remembering "what a quiet restful place Hudson Falls was I decided to go and stay with the Breens," she said. Breen had gone to Los Angeles, but his sister was at home and the girls became friends.

Miss Cabell and her father talked willingly with newspapermen. Only once was he roused when a photographer took a photograph of the girl after her father had asked that no more be made.

Starting up from his seat in the train, Mr. Cabell choked the cameraman until he dropped his camera.

Seek Father for Slaying Children

Bodies of Vivian and Donald Scholl Found Chloroformed in Closet of Abandoned House—His Second Wife Told Police of Her Fears.

Chicago, March 16 (AP).—Walter Scholl, at various times an accountant, salesman and real estate broker, and a former convict, was sought today for the slaying of his two small children.

The bodies of Vivian, his eight year old daughter, and Donald, two years younger, both children of his first marriage, were found in an abandoned Gary, Ind., house yesterday by police who forced an entrance at the urging of Scholl's second wife, from whom Scholl had been separated.

Ether soaked towels found near the bodies told the story of the two deaths. Cuts about the mouth of Donald indicated how he fought the sickening, sweet odor of the death liquid.

Discovery of the bodies come after Gary police had been told by Mrs. Scholl that she feared the children had been killed in the house, which Scholl rented a week ago.

NEED PERMIT FROM FIRE CHIEF TO START BONFIRES.

Fire Chief Joseph L. Murphy is again calling the attention of the residents of Kingston to the fact that it is necessary to first obtain a permit from the Central Fire Station before a resident can start a bonfire either on his own premises or in the street. There is no charge for these permits, but those who do not obtain one are subject to arrest.

Leopold Declared The Master Mind

By Fellow Convicts in the Escape of Seven Men From Joliet Penitentiary—Family Denies He Had Funds.

Chicago, March 16 (AP).—Nathan Loepold, Jr., who slew Bobby Franks and was sentenced to prison for life, will have a chance to answer charges that he was the man who conceived and financed recent escape plots at the Joliet penitentiary and the Will county jail.

Leopold, named by fellow convicts as master mind in the escape several months ago of seven men from the penitentiary and also as the one who financed the escape last week of three condemned men from the Will county jail, faced questioning today by Warden Elmer Green, of the prison.

From Leopold's family there came positive denial that Leopold had funds with which to finance the prison and jail breaks—a sum said to have been $8,000. Leopold never had that much money "and never will", his family said, adding that he was supplied only with small sums for the purchase of tobacco and sweets.

Bernardo Roa, only one of the three Mexicans to escape from the jail last Saturday who is still at large, is sought here, in Detroit and along the Mexican border. Roa's sweetheart, Juanta Gallardo, 19, is held under bond on a charge of aiding his escape, which was followed by the fatal shooting of Patrolman Leo Grant when he shot it out with Roa and his companions.

Mrs. Chaplin Forced to Work

Lita Grey Chaplin Will Return to Movies Within Two Weeks—Upkeep of Mansion and Unpaid Bills Forces Her to Go to Work.

Los Angeles, March 16 (AP).—Foiled by her wealthy screen star husband in her recent fight to collect $4,000 a month temporary alimony, Lita Grey Chaplain turned toward the mercury lights of Hollywood again today for her livelihood.

Announcing that she had been starved into the necessity of going back to work, the wife of Charles Chaplin, who has been living theoretically penniless in his 40 room mansion at Beverly Hills since her recent failure to extract an income from the comedian's alleged vast but mobile fortune, Mrs. Chaplin said last night she would return to the movies within two weeks.

Mrs. Chaplin disclosed that she had been deluged with motion picture and vaudeville offers since the filing of her suit for divorce, but at the outset had refused them. They included an offer of $2,500 a week and royalties for the appearance of her two children and herself in a picture, she declared.

Since the estrangement last November Mrs. Chaplin has been living on money raised by friends and relatives. The upkeep of the mansion, which is given at $3,000 a month and the accumulation of unpaid bills forced her, she said, to go to work.

Mrs. Chaplin said her babies will not be permitted to appear on the screen. Vaudeville offers were rejected for the reason that a stage tour would take her away from her children.

The film comedian's young wife stressed the fact that her return to pictures is not a signal of surrender in her fight for a share of Chaplin's fortune and provisions for the support of her children. She announced her determination to "get what the children should have," if it takes her "five to twenty-five years to get it for them."

"Mr. Chaplin can't starve me out, though that seems his obvious intention." Mrs. Chaplin declared. "If he refuses to make any sort of provision for the support and maintenance of the two babies as he has done so far, then I can do only one thing and that is to return to work."

Clear Up Three Payroll Holdups

Pittsburgh, March 16 (AP).—Three sensational payroll holdups in this district, including the bombing of an armored automobile last week when a bandit gang escaped with $104,000, were cleared up this afternoon, District Attorney Samuel S. Gardner said, when he made public a confession by Joe Jaworski.

After leading county detectives to a farm near Beatteyville last night, where the officers recovered $20,000 of the loot from the armored car, Jaworski was closeted with the district attorney and George Martin, chief of county detectives.

Gardner said Jaworski confessed that the bandit gang of five was responsible for the Pittsburgh Terminal Coal Company holdup Friday and that during the past four years the same gang staged two Christmas payroll robberies, getting away with a total of $60,000. In one of these holdups a guard was killed.

Trinity Chicken Dinner.

The Ladies' Aid Society of Trinity M. E. Church will serve a chicken dinner in the chapel of the Church on Wednesday, March 23.

Trapped 13 Hours In 70-Foot Well

Jeff Ashworth, Trapped in Well When Walls Cave In, Is Rescued After 13 Hours—Thought He Was Burning Up.

Fuquay Springs, N. C., March 16 (AP).—Entombed for thirteen hours in a 70-foot well, Jeff Ashworth was rescued early today.

Ashworth had been pinned by caved-in walls forty feet down in the well and was extricated after a group of rescue workers dug away the debris all night by the light of automobile headlights, farm lanterns and candles.

When the rescuing party pulled Ashworth out he was exhausted but no outward physical injury was indicated in the words of thankfulness he mumbled.

Early yesterday Ashworth descended into the well to clean it. When he reached the forty-foot level part of the well side above him caved in and the stones formed a roof over his head, cutting off sunlight and air. This lack of air circulation was considered the greatest possible adverse circumstance to his recovery.

Jeff Will Recover.

Stephens Home, Chatham county, N. C., March 16 (AP).—Jeff Ashworth, who spent thirteen hours in the dark tomb of the fifty-five-foot well of Oscar Stephens, four miles from this house, lies in bed here, bruised from head to foot but much more shocked in soul.

Dr. Benjamin W. Burt has said he will recover.

Jeff retained consciousnes throughout the ordeal, although showered by a constant fall of stones and dirt on his upturned face. This is the story:

The well is eight feet in diameter, lined with stones. About 10:30 a. m. yesterday, Ashworth, who is 22 years old, went down the well to clean it out.

He was strapped and held with a rope. About 40 feet down, he heard a crash. Stones fell on him. The sky faded. He reached. His head struck something cold and slid. It moved down and struck his head.

They found, when they dug him out, that twelve feet of stone had capped Jeff's head, and he was in dire need of air until about 11:30 p. m., when final rescue was effected.

Thought He Was Burning.

Shifts of four men worked from above. Through the stone came Jeff's voice:

"Help me; I'm burning up."

The cold stone, by a freakish nervous reaction, must have seemed hot, the doctors said. They explained that he was gamely fighting off mental fright as much as physical torture.

Joe McIver of Chatham directed the rescue work. Automobiles drove out from Fuquay Springs with all sorts of weird but well-intended rescue apparatus.

As they worked like machines in the well, drawing nearer and nearer, the rescuers called encouragement to the imprisoned man below. About the mouth of the well above gathered some 500 people trying to help.

Jeff talked to his rescuers all the time, but fainter and fainter. Towards the end it was impossible to catch his words.

When he came out, handled tenderly by Sam Powell and McIver, the doctors brought him here, and put him to bed.

Kantrowitz Has Fractured Skull

Young Boy in Critical Condition at Kingston City Hospital as Result of Being Struck by Automobile Late Tuesday Afternoon.

Sidney Kantrowitz, 10 years old, of No. 92 Broadway, sustained a fractured skull about 5 o'clock Tuesday afternoon when struck by an automobile driven by Ralph Williams of No. 135 Gross street. The boy was removed to the Kingston City Hospital where it was stated this morning that his condition was very critical.

According to Mr. Williams's report to the police department there were a number of boys playing on East Union street near the overhead bridge of the Ulster & Delaware railroad, and as he approached the boys he sounded his horn and the group scattered. One of the boys, Kantrowitz, ran directly in front of the car and before Williams could stop, had been knocked down. Williams said he threw on his brakes and stopped about ten feet from the boy. He picked him up and hurried him to the hospital.

Ambulance Calls Tuesday.

The city ambulance made three calls here on Tuesday. Mrs. Joseph Appa was removed from 283 Fourth avenue to the Benedictine Hospital; James Leach from the Benedictine Hospital to 93 DeWitt street, and Mary Pardo from 12 Boys street to the Kingston City Hospital.

Will Move to John Street.

E. T. Stotle & Son, after the close of their sale of shoes now going on at their Wall street store, will occupy the store on John street adjoining the Western Union Telegraph office in the former Kingston Opera House building.

Metro Houseman Seeking Damages

Says He Was Ejected from Store With Such Force That His Hip Was Broken in Falling.

An action brought by Metro Houseman against Sam Satinsky to recover damages for assault was taken up for trial in the Supreme court this morning. Chris J. Flanagan appeared for plaintiff and Andrew J. Cook for defendant.

Houseman seeks to recover damages from Sam Satinsky for personal injuries sustained in October, 1925, when he alleges the defendant threw him out of his meat market on the Strand and broke plaintiff's hip.

It is alleged that Metro, who is well known in police circles, having been convicted some 10 or 11 times for various offenses, entered the Satinsky market on the Strand and while there the lights went out. Metro in some manner became the possessor of a package of meat during the time the lights were out.

The butcher in the shop demanded that Metro hand over the package. According to witnesses, Metro did hand over the package but alleges that the defendant ejected him from the store with such force that when he landed on the sidewalk his hip was broken. Plaintiff says that Satinsky grabbed him by the collar and punched him. He then ejected him forcefully and the injuries resulted.

Metro's testimony was taken with the assistance of an interpreter.

Alienation Case In Supreme Court

Case on Day Calendar But Cannot Proceed Until Defendant's Counsel Finishes Engagement Elsewhere—Several Cases Settled.

In the Supreme court this morning the following actions were announced as settled:

Joseph Sobsky against Daniel Howard and Sidney Barrett, Jr., negligence. F. W. Brooks for plaintiff and John D. Flynn for defendant.

Ed Vanderlyn against Joseph Benson, negligence. Manuel Dittenheimer for plaintiff and Van Etten & Cook for defendant.

Joseph Benson against Myron S. Van Derlyn and Ed Van Derlyn, negligence. Judge William D. Cunningham for plaintiff and Rosendale, Dugan & Haines for defendant.

In the action brought by Harry B. Elmendorf against George W. Ross, an action for alienation of affections which was on the calendar for trial, defendant asked that the case be adjourned as the attorney for defendant was engaged in trial elsewhere. Frank W. Brooks appeared for the defendant's counsel, Wollard & Cogan.

Judge William D. Brinnier asked that the case be tried and stated that he had 35 witnesses in court since Tuesday. He asked that the case be tried.

Judge Nichols stated that on affidavit filed it appeared that the counsel for defendant was engaged and he would continue the case on the day calendar and if the attorney for defendant appeared in court at the conclusion of his present engagement elsewhere the case would be tried. However, if the attorney for defendant failed to put in an appearance immediately at the conclusion of the case which he was now engaged in, he would allow the plaintiff to take a default. The case would be disposed of at this term but he would allow the defendant a chance to appear before a default would be taken.

The witnesses in the case were excused until 2 o'clock.

Sinclair Case Goes to Jury

Washington, March 16 (AP).—Harry F. Sinclair, multi-millionaire oil operator, approached the end today of the first of the two criminal prosecutions brought against him as a result of the senate investigation into his lease of the Teapot Dome naval oil reserves.

With an hour and a half allotted to each side for argument, District Attorney Gordon opened the final summing up before the jury in the case against Sinclair, in which he is charged with contempt of the Senate.

When the oratory ends, Justice Hitz of the District of Columbia Supreme court will charge the jury and the case will be in the hands of the 12 men who will be permitted to determine four facts—whether Sinclair was summoned before the Senate oil committee, whether he appeared, whether he was questioned and whether he refused to answer.

The case was given to the jury this afternoon.

FEARED GOVERNMENT WAS GOING BROKE

West Palm Beach, Fla., March 16 (AP).—A long line of sequors stayed a steady run today on the local post office for heavy withdrawals from the postal savings department after reports circulated through the negro sections that "the government was going broke."

Rush to New Gold District

Two Hundred Men and Women Struggle Through Storm To Barrel Springs and Stake Out Claims In New District.

Tonopah, Nev., March 16 (AP).—The land of gold at Weepah held ever increasing numbers in its spell today as novices and desert rats alike heard the news of the latest discovery at Barrel Springs, five miles to the south.

Driven by that same urge which impelled one Sam McGee to leave his sunny home in Tennessee and roam the Yukon, 200 men and women struggled through a whining mountain storm from Goldfield to Barrel Springs and staked out claims in the new area yesterday.

The rainbow chasers plunged out through the night while the gale arose to such strength that it blew the storm doors and plate glass windows out of the Goldfield Hotel.

The temperature was 13 degrees above zero, with a 30 milde wind whistling across the wastes of sage and sand. Sourdoughs from Alaska said the weather reminded them of the Yukon trail at its worst.

The rush to the new district began before daylight and long after dark the last stragglers reached shelter here. Miners at the gold zone, a lead mine 15 miles from Weepah, threw down their tools and joined in the dash. Their employers persuaded them to stay on the job during the first Weepah excitement but the Barrel Springs strike, four miles nearer the gold zone, proved too enticing.

When the miners described the new find to their bosses, they saw the point and even agreed that it would be unfair to ask the men to stick on the job longer.

"Go, and God bless you boys!" said the mine superintendent, and the men departed in the swirl of wind torn sand. The gold zone mine closed down temporarily.

Ford Was Ready To Go on Stand

Henry Ford Slipped Out as Quietly as He Came Into the Federal Court Building After His Appearance Was Not Required.

Detroit, March 16 (AP).—Henry Ford was in the federal court building yesterday and ready to take the witness stand in the $1,000,000 libel suit brought against him by Aaron Sapiro had his appearance been demanded. This was revealed today after arrangements had been made for the motor king's appearance next Monday as a witness for the plaintiff.

Mr. Ford arrived at the federal building during the afternoon and waited in an unrevealed hiding place while his attorneys discussed with counsel for Mr. Sapiro whether his immediate appearance in court would be required. William Henry Gallagher, of Sapiro's counsel, replied he would be glad to have Mr. Ford on hand Monday. Assurance was given that Mr. Ford would be there.

Without his presence having been detected by the curious crowd that awaited him at the court room doors, Mr. Ford slipped out as quietly as he came.

SON LOOKS ON WHILE MOTHER KILLS FATHER

Washington, March 16 (AP).—An eleven year old boy clad in pajamas stood in the doorway of his home last night and looked on while his mother, Mrs. Annie Susan Edwards, aged 32, shot and killed her 36 year old husband, John Edwards.

Mrs. Edwards, a waitress who recently moved here from Cleveland, was released by police after she told how her husband while under the influence of liquor, had battered down the door of their home and later, after she had fled into the street, had attacked her with a wrench.

Earlier in the evening she had appealed to police for protection but when two officers arrived her husband had fled.

REPUTED RICHEST MAN IN NEW ENGLAND DIES

Boston, March 16 (AP).—Benjamin Franklin Smith, last of four brothers who left South Freedom, Me., 70 years ago, to seek their fortunes selling lithographic prints, was dead here today at the age of 96, reputedly the richest man in New England. His fortune was estimated in excess of $50,000,000.

With his brothers, Francis, David and George, Mr. Smith helped found Omaha, Neb., where years later he built the second largest stockyard in the world.

Despite his immense wealth, Mr. Smith shunned publicity and few millionaires were less often in print.

Our Growing Population.

The following births have been reported to the board of health:

Mr. and Mrs. Edward R. Terwilliger, 157 James avenue, a son, Vincent Leon.

Mr. and Mrs. Theron L. Culver, 83 Washington avenue, a son, Harrison Newnant, at Kingston City Hospital.

Sapiro's Counsel Outlines Alleged Libelous Attacks

Charges Ford Said Mr. Sapiro Was a Member of a Jewish Combine Conspiring To Gain Control of Agriculture—Held Conference Before Opening Court.

Detroit March 16 (AP).—Opening of today's session of the $1,000,000 libel suit against Henry Ford was delayed by a conference of Judge Fred M. Raymond, Senator James A. Reed, counsel for Ford, and William Henry Gallagher, attorney for Aaron Sapiro, plaintiff.

Judge Raymond told the jurors the delay in opening court was due to a conference which would save them, as well as the court, time in the future. It was understood the plaintiffs will shorten the procedure as much as possible, in introduction of evidence.

Attorney Gallagher, in resuming his opening plea said, as he had declared yesterday, that to attack co-operative marketing on the part of Ford was permissible. But he went further than that, Gallagher said:

"He said Mr. Sapiro was a member of a Jewish combine conspiring to gain control of agriculture."

"It was not only a national conspiracy, Mr. Ford charged," the attorney said, "but an international ring he accused Sapiro of belonging to.

"He claimed that Sapiro dominated agriculture not only for selfish motives but also that he was the tool of the international conspiracy Jews. Ford said that not only did Sapiro exploit the farmers to the benefit of the great international conspiracy of Jews but he aided in spreading communism and Bolshevism over the United States.

"They conspired, Ford alleged, to go into the home, take the children there and instill into them the spirit of 'Red' Russia."

Mr. Gallagher said the question for the jury to consider "was there libel against Mr. Sapiro?"

Was Mr. Sapiro injured when it was said he was a member of an international conspiracy to spread communism and exploit farmers?

"If it was true, then there was no libel."

Senator Reed objected here and Judge Raymond asked Mr Gallagher to confine himself to what the plaintiff intends to prove. The judge explained to the jury attacks may be made on races, religions, and classes without fear of libel but it was said that where individuals were singled out that the attackers were open to punishment.

"The first article alleged to be libelous was published April 5, 1924," said Mr Gallagher, "and was entitled 'monopoly traps operated under guise.'

"'A band of Jews—bankers, lawyers, advertising agencies, fruit packers, produce buyers, professional officers, managers and bookkeeping experts—is on the back of the American farmer,' said the article."

FOURNIER HITS DEPUTY SHERIFF ON THE JAW

St. Petersburg, Fla., March 16 (AP).—Jacques Fournier, first base of the Boston Braves, clipped a deputy sheriff on the jaw under a misapprehension, Manager Dave Bancroft told the Associated Press today.

In a warrant charging assault on an officer in the exercise of his duty and resisting civil process, a deputy sheriff claims Fournier struck him in the face while he was trying to serve a process. The player is being sued for $5,000 by a Sarasota real estate company.

"Fournier didn't know he was socking an officer and furthermore he thought the whole matter was settled long ago," said Bancroft. "A hearing on the charges has been set for next week in Sarasota but we hope to fix it up before that."

EXPLORER WILL AGAIN VISIT GOBI DESERT

Seattle, Wash., March 16 (AP)—Roy Chapman Andrews, noted explorer, today was en route to China again to ferret out the secrets of the Gobi desert, which he believes was the cradle of mankind. He sailed from here yesterday, aboard the liner President Jackson.

The unsettled conditions in China make the date of his departure from his headquarters in Peking problematical but the expedition will be prepared to push its way over the age old caravan trail to the desert as soon as the situation warrants.

On his last trip into the region, Andrews found dinosaur eggs, estimated to be millions of years old. The Gobi desert, Andrews asserts, is the oldest spot on the earth's surface from a geological point of view.

In the Surrogate's Court.

In the surrogate's court letters of administration have been issued in Celestina Caruso in the estate of Vincenzo Caruso of the town of Marlborough. Value of estate $5,000 personal. D. W. Wooley, attorney for petitioner.

Guido Charged With Assault.

Steve Guido was brought to Ulster county jail Tuesday evening to be held to await a hearing today before Judge Walter Webber in the town of Ulster on a charge of assault in the third degree.

The Daily Cross Word Puzzle

By RICHARD H. TINGLEY

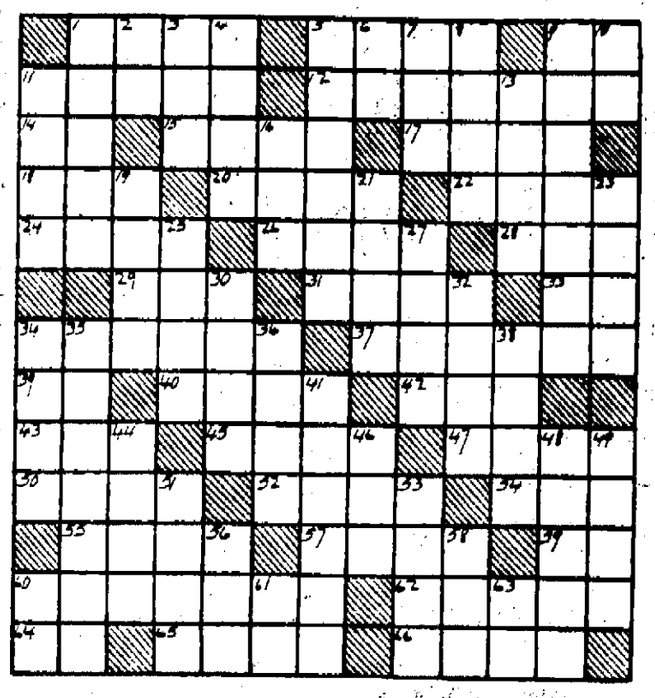

For years Peru and Chili have disputed the ownership of (Horizontal 11). The mediation of the United States was sought and General Pershing was sent there to see if he could patch up the difficulty—and he couldn't. Now Secretary Kellogg suggests that the debatable territory be given to Bolivia, thus affording the latter country an outlet to the sea; but the end of the controversy over a stretch of ocean-front of no particular value is not yet.

Horizontal

1—Small slice
5—Face of a clock
9—Swindle (slang)
11—Debatable ground between Peru and Chili
12—Lures
14—Drawing account (abbr.)
15—To stub the toe
17—God of love
18—Species of ground pine
20—Additions to the side of a house
22—Affirm
24—Solicit patronage
26—Large numbers
28—Epoch
29—Born
31—Cry of a dog
33—For example (abbr.)
34—Aft
37—Buccaneer
39—Symbol; "barium"
40—Vulgar pretender
42—Noise made by opening a bottle of fizz-water
43—Gnome
45—Heeds
47—In good health
50—Praise
52—Head-covering
54—Large body of water
55—Wild animal
57—Egyptian goddess
59—By
60—Effeminate men (plural) (not in the dictionary) Goody-goody boys
62—Silly creatures
64—Forward
65—Fail to win
66—Delegated

Vertical

1—Good!
2—Fifty-one
3—Part of a play
4—Venture
5—Spread out in line of battle
6—At home
7—Eroded
8—Italian money
9—The Land of the Honeybee (Morman name for Utah)
10—Opening into an interior organ
11—Entrance
13—Small bay
16—Unwell
19—Female relative
21—Stride
23—Wrath
25—Golf mounds
27—Pillow cover
30—Eagle
32—The stem of a vessel
34—Eve's son
35—Famous sultan of Syria at the time of the Third Crusade
36—Noted navigator
38—Imitates
41—To stew meat and vegetables and then bake
44—Food for fire
46—Little girl
48—Smallest number
49—Behind time
51—Valley
53—Dresses up
56—River
58—Comprehend
60—Heavy affliction
61—Plural suffix
63—Half an em

Solution will appear tomorrow.

Solution of preceding puzzle.

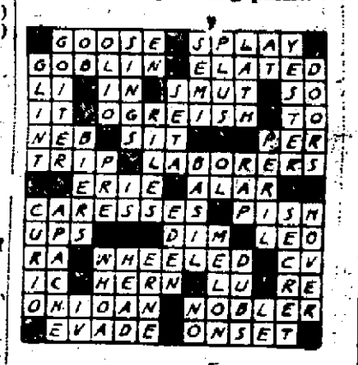

Copyright, 1927, by The McClure Newspaper Syndicate.

Help Keep Fire Out of Forests

Some Practical Suggestions for Conservation Week Issued by State Conservation Commissioner Macdonald.

Albany, March 16.—Conservation Commissioner Alexander Macdonald in a statement issued today made some suggestions for the practical observance of Conservation Week which Governor Smith has proclaimed the first week in April.

"Conservation Week begins on the first day of April and the trout season opens on the second. The forest fire season opens in some parts of the state shortly thereafter. Last year fishermen caused 61 forest fires out of a total of 726. The year before that they caused 43 out of a total of 736. Fishermen, campers and smokers last year caused more than half of the forest fires in the state. All of these fires were preventable.

"Last year forest fires in New York state did damage to the amount of $57,335. In addition to that it cost about $15,000 to extinguish these fires; and the loss in dollars and cents is only part of what we lose when fire sweeps our forests.

"Fires destroy forests, sport and business. Blackened wastes offer no attractions to hunters, campers or fishermen.

"Practically all phases of the conservation of our natural resources head up in our forests, and to keep them green we have got to keep fire out.

Live Up To Slogan.

"While we have been fortunate in keeping our forest fire losses down, we have far more fires than we should have and more than we will have if everyone will live up to the slogan: 'Prevent forest fires. It pays' and be careful with fire in and near the woods at all times.

"Ninety per cent of all forest fires are caused by carelessness and should be prevented, and everyone can help improve conditions in this most important phase of conservation."

Especial efforts will be made by the Conservation Department to maintain if possible the remarkably low forest fire record of last year, when the loss in the fire towns was only one-fiftieth of one per cent.

At a meeting of the department's district forest rangers, William G. Howard, superintendent of forests, outlined plans for the work of the field forces of the forestry division for the coming season.

Forest Fire Equipment Overhauled.

On account of the probable opening of the forest fire season within the next month in some parts of the state and certainly within six or eight weeks in the Adirondack region, definite arrangements for the summer work and protecting the forests from fire are being pushed rapidly. All of the forest fire equipment has been overhauled and put in first class condition.

The distribution of the new gasoline forest fire outfits among the field force of forest rangers and fire wardens so as to have them at points that will insure their most effective use has been completed and eight new pumps will be added, most of them going to points in the Adirondacks where additional equipment is needed. These gasoline pumping outfits have proved most effective in extinguishing dangerous fires before they had time to get beyond control. The pumps are light enough to be carried by two men anywhere in the woods and are very powerful. One of them is equal to a force of 75 men using the old time fire fighting tools.

Semi-Monthly Tests.

Semi-monthly tests of these pumps are made to familiarize the crews with their operation. The crews are required to take the pump from the house to a designated point, set it up and get it in operation and are timed from the moment they leave the house until water is delivered at the nozzle of the hose. Some remarkable records have been made with these pumps. In October, 1924, when a threatening fire broke out in the Whitney preserve a ranger made a run of eight miles in his car in fifteen minutes and extinguished, with a loss of only a fraction of an acre of forest, a fire that, without the use of the pump, would have done extensive damage.

Since the effectiveness of these pumps has been demonstrated by the state's forest fire service a number of industrial concerns and large landowners in the Adirondacks have purchased similar outfits and cooperate with the state in its forest protection work.

The reduction in forest fire losses has been steady ever since the present intensive forest fire system has been in use. For the five years ending in 1926 the average yearly loss from forest fires in the Adirondack and Catskill fire towns was only fourteen one-hundredths of one per cent, which is less than one-tenth as large as the average yearly loss twenty years ago.

Sure Relief

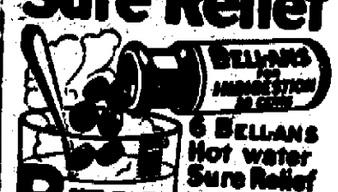

BELL-ANS FOR INDIGESTION
25¢ and 75¢ Pkgs. Sold Everywhere

WORK MAKES "OPEN DOOR" HIS POLICY

Washington, March 16 (AP).—Secretary Hubert Work literally adheres to an "open-door" policy in his elaborately appointed office in the Interior Department.

Unlike his fellow cabinet members, who keep strictly to pre-arranged appointments, and carry on their daily tasks behind closed doors, all one needs to do to see the Secretary is to walk right in and await the secretary's pleasure. The massive oak doors to his office are always open.

It took some time to get used to the idea, but now even senators and representatives have given up the habit of calling him on the telephone for an appointment.

Dr. Work's first official act as Interior secretary after serving a year as Postmaster General, was a statement that "There shall be no submerged or camouflaged policies, no issues tucked away behind smoke screens, but an open and frank exposition of all actions deemed essential to the public interest."

He believes in the "open-door" policy "so that the public may look in, if it wishes, to see its own business transacted."

Arranged Little Eva's Curls.

Hollywood, Cal., March 16 (AP).—Mary Pickford seldom appears in curls anymore, but when she saw Virginia Gray, the Little Eva of the screen, she could not resist an invitation to arrange the latter's curls. Miss Pickford played the part on the stage before she was six and long before her own curls became famous in the films.

A. Kunst & Sons

Representative of

STEIN-BLOCH

SPECIAL SERVICE

Here Tomorrow! Last Day.

Will you be among those to see the smartest styles of the season for men and young men that Mr. Irving Lesser, of the Stein-Bloch Special Service, is showing here? He has brought with him a complete assortment of exclusive foreign and domestic woolens, which afford the opportunity to select your clothes in the custom manner, tailored to your individual requirements.

FREEMAN WANT ADS. BRING RESULTS

PHONE 713

SERVICE THAT SATISFIES.

FRANK P. MESSINGER

PAINTING and DECORATING

14 FRANKLIN STREET.

OLDEST BANK IN ULSTER COUNTY

NATURE'S EXAMPLE OF TEAM WORK

Nature sets us a good example in team work in providing us with two eyes, two ears, two hands, two legs, etc. You do good team work in earning money, saving a surplus and depositing it regularly with this Bank.

4% Paid in our Special Interest Department.

THE NATIONAL ULSTER COUNTY BANK
KINGSTON, N.Y.
THE WHITE BANK
ON WALL ST.—COR. JOHN

P.A.

—the password to pipe-pleasure

GIVE the sign to the man behind the counter and he will hand you a tin of the grandest tobacco that ever snuggled in the bowl of a pipe. Throw back the lid and revel in that tantalizing aroma of real tobacco. Load up and light up. There you have it!

That is Prince Albert, Gentlemen—smoked by more men than any other pipe-brand. This overwhelming preference didn't "just happen." It exists for the single reason that P. A. brings more deep-down, solid satisfaction out of a pipe than any dirt you could put it on.

The very first puff will tell you that Prince Albert is unlike any other tobacco. Notice how cool it smokes, no matter how wide you open the throttle. Notice, too, that it doesn't bite the tongue or parch the throat, no matter how often you fill-up and pull-in.

You may think you are all set on a smoke-program. Fair enough. But don't let that interfere with your getting a first-hand knowledge of what P. A. offers in real pipe-pleasure. Where there's so much P. A. smoke, there must be the fire of truth. Try it and see!

PRINCE ALBERT

—the national joy smoke!

Venit, Vidit, Vicit

Private Fudge, of the Head Quartermaster Company of Gloucestershire, England, has his own idea about settling this Chinese trouble. Like an American politician, he makes friends with the babies, and everyone is happy. He is shown with one Wong, while Wong's mother, evidently proud that the child has made friends with such a handsome man, looks on.

International Newsreel.

Firemen Talked Convention Here

All of Volunteer Fire Companies of City Represented at Meeting Held Tuesday Evening—Another Meeting to Be Held in April.

All of the ten volunteer fire companies of Kingston were represented at a meeting held at the Central Fire Station Tuesday evening to discuss the question of inviting the Hudson Valley Volunteer Firemen's Association to hold its 1928 convention in this city. Fire Chief Joseph L. Murphy presided and Mayor E. J. Dempsey, William B. Martin, one of the vice presidents of the association, and William H. Kolts, a member of the board of directors, were also present.

The question was discussed at length and the three companies which are equipped with uniforms the Excelsiors, Rapids and Cordts Hose favored the convention. The representatives of the other companies present while they favored extending the invitation said they would prefer to take the matter up with their companies before final action was taken, and for that reason there will be another meeting in April after the fire companies have held their regular monthly meetings.

Letters were received from the Chamber of Commerce, the Uptown and Downtown Business Men's Association favoring extending the invitation to the Association.

Judging from the sentiment expressed at the meeting there is no question but that the firemen favor having the convention here next year, but the most important factor that has to be considered is that of financing the convention. It is estimated that it will require at least $7,000 to cover the convention expenses which amount will include entertainment for the visiting fire companies, badges and other convention expenses.

At the meeting to be held in April it was decided to invite the business men of the city to meet with the firemen to talk over financing the proposition.

The 1927 convention will be held in June in Poughkeepsie.

New York State News Nuggets

(By The Associated Press.)

Buffalo—No more petting in the parks here after 10 p. m. Eight young men have been arrested so far; two were fined $5 each for parking without lights and the others charged with parking in the parks after hours, but given suspended sentences.

Buffalo—What seemed to be an easy way to get carload shipments of coal for nothing may turn out disastrously for several local men. Police have arrested four, after finding that during the last six months they diverted between $10,000 and $20,000 worth of fuel, intended for Canadian use, to a dealer's siding here.

Niagara Falls—Six of Niagara Falls' wealthiest and most prominent citizens have purchased a tract of land at Niagara-on-the-Lake, Ont., on which to erect summer homes. Approach of government control sale of liquor in Ontario has resulted in a great boom of real estate at nearby Ontario summer resorts.

Binghamton—Flood stages in the rivers have halted the search for the body of Frank Stembler, the Syracuse world war veteran, who is believed to have jumped from a railroad bridge here last week while being taken to a hospital for treatment. Practically all highways entering Binghamton are covered but the rivers are receding and the search for Stembler's body will be resumed.

Syracuse—Two deaf mutes and one expert in the deaf and dumb alphabet figured in an automobile accident here today. The story was almost hushed up but for the appearance of a patrolman who was drawn to the scene by movements of hands and arms and thought a fight was about to take place.

Troy—Because he insisted upon receiving a ticket for Bennington Vt., for sixteen cents, Thomas Bruno found himself in a sleeping cot in the Rensselaer county jail. Bruno refused to leave the window when he was told the fare was more than $1 and the police were called.

Valuable Radio Beacon

A mobile radio beacon has been invented to prevent collisions at sea in foggy weather. It is described as a low-power automatic radio transmitter which sends out a characteristic signal over a short distance. It is installed in the pilot house and operates independently of the ship's wireless apparatus. In foggy weather the device is turned on. The radio signal it transmits is heard by any ship within ten miles, which, by the use of the radio compass, or direction finder, can determine the position of the approaching vessel.

Archeological Treasures

Golden relics of the Fifth century were recently discovered by Professor Mora, director of the Municipal museum of Szeged, Hungary, according to a dispatch in the Frankfurter Zeitung. The professor saw a group of children playing with something that looked like a copper baton. It turned out to be a portion of a finely chiseled scepter found in a garden. Digging there, he came upon 32 gold coins and several gold cups and dishes, believed to be treasure from the tomb of one of the kings of Gepidae, an early Germanic tribe.—Chicago Tribune.

Another Lot of Those Bridge Lamps

With twisted metal gold finished base, and attractive silk like cloth shades, in soft and attractive colors. Shades are trimmed with bronze braids.

Just 100 in the Lot

On Sale Thursday, 9 A. M.

At $2.98

Rose-Gorman-Rose

Franklin Saw Day of Woman in Business

Although desiring a quiet life in his older years, Franklin could not retire. One political office after another sought him out. He tried his best to avert the Revolution, and his examination before the house of commons in February, 1766, marks the zenith of his intellectual powers.

In September, 1776, Franklin was appointed envoy to France and sailed soon afterward. Despite his seventy years, no other American could have accomplished the things he did. His reputation had preceded him to France. Great ladies sought his company; shopkeepers hung his portrait on their walls and the rabble worshiped him. Under Franklin's influence, money was loaned the struggling colonies. He won from France recognition of the United States and then the treaty of alliance. This was his last and most important work.

Biographers maintain that Franklin more than any other great American possessed the woman's viewpoint. Some even maintain that his great successes were achieved because of this quality; that the great French treaty might not have been brought about were it not for the homage paid the first civilized American by the great dames of Paris.

Certain it is that he was the means of starting the first American woman in business, and he was first in a movement that has changed the present-day life of 110,000,000 Americans.

Old Man in Picture Rather Out of Place

A landscape artist sold a picture to a wealthy woman. The latter soon became tired of it, because, she declared, it lacked animation. So she sent for another artist and asked him to paint a man or woman on the road that ran through the middle of the painting.

The artist did so, and when he met the man who had painted the original work he told him what he had done.

"I had the temerity to alter a landscape of yours the other day," he said. "It was one you sold to Mrs. Jones. She wanted a figure painted in, so I added an old man walking down the road?"

"Road? What road? There's no road in that picture?"

"Why, yes, there is," said the other. "A road runs through the middle of the canvas."

"Why," cried the first artist, indignantly; "that's not a road: That's a river!"

Wife's Faith in Columbus

If it be true that there is a woman in the background of every notable achievement, there seems to be justification in calling Dona Felipa, the wife of Christopher Columbus, that influence in the life of the man who was later to discover the Western world. When Columbus talked to her about his exploration enthusiasms, she was sympathetic and his ambitions appear to have found grateful nurture at their fireside. There is a tale of how Dona Isabella, Columbus' mother-in-law, produced an old box containing maps and logs—piously-kept relics of her husband's. It may be that something found in this box prompted in Columbus the conception, later to become a flaming article of faith, of a land beyond the horizon.—New York Times Magazine.

Elephants of the Sea

The name "sea elephant" is applied to a very large seal (Mirounga leonina) found in the coast waters of the Southern hemisphere. It grows sometimes to a length of 20 feet, and the old male develops an elongated proboscis.

The only Irish Ball of the year, at St. Mary's Hall, St. Patrick's Night.—Advertisement.

WAIT

Don't Buy a Used Car Until SATURDAY, MARCH 19

Prices Are Ready To Tumble

Kingston Dealers Used Car Exchange, Inc.

256 Clinton Avenue, Kingston, N. Y.

E. Frank Flanagan. K. E. Archer. Oscar A. Watkins.

The Largest and Smartest Selection of

Spring Hats

We've Ever Been Privileged to Present.

$4.00 to $10.00

All the new shades of gray and tan are here. Some have the tapering crowns with bound edges and contrasting colors in the bands. Others in smaller shapes with plain edges to be worn in snap brim styles. A remarkable array of Spring smartness.

S. Cohen's Sons

Hat Headquarters for Kingston.

Heavy Fighting West of Shanghai

Shanghai, March 16 (AP).—Heavy fighting is reported west and northwest of Shanghai, where the Cantonese are driving toward the railway which connects Chang-Tsung-Chang with his base, Tsinanfu, in Shantung province.

Telegraphic communication between Nanking and Pengpu, Anhwei province, is interrupted, but responsible quarters do not believe Pengpu has been captured by the southerners, as claimed by the Kuomintang press in Peking. It is believed, however, that Nanking is seriously menaced. Both Nanking and Pengpu are on the railway.

To the southeast, along the western shore of Lake Taihu, near Ihing, a battle is reported under way, with no indication thus far as to the probable outcome.

Chang Tsung-Chang is concentrating Shantungese troops at Soochow, respectively east and north of the lake, to prevent cutting of the railroad there.

ANNUAL MEETING OF BURROUGHS ASSOCIATION.

The annual meeting of the John Burroughs Memorial Association and the celebration of John Burroughs's birthday will be held on Saturday afternoon, April 2, at 3 o'clock in the large auditorium of the American Museum of Natural History, 77th street west, New York city.

There will be music by the Victor Quartet; some moving pictures of scenes in the life of John Burroughs with a talk on the subject by Dr. Clara Barrus; several brief addresses and presentation of the John Burroughs medal to Ernest Thompson Seton for his work in four volumes entitled Lives of Game Animals.

This medal is awarded annually for the best work in the field in which John Burroughs was pre-eminent. Purely technical works are excluded from the award. Thompson Seton's work while having superior technical qualities is, nevertheless, still well within the field because of the way in which the entire subject is handled.

Last year the medal was awarded to William Beebe.

All are welcome to attend the meeting who are interested in John Burroughs and his works and tickets may be had without charge by addressing "Secretary, John Burroughs Memorial Association, American Museum, 77th street, west, New York."

Applications for membership in the association may be made in the same way.

Kingston Daily Freeman.

TERMS

Per Annum in Advance by Carrier.... $7.50
Eighteen Cents Per Week
Per Annum by Mail $5.00

Entered as Second Class Matter at the Post Office at Kingston, N. Y.
Published by Freeman Publishing Company, Freeman Square Kingston, N. Y. Jay E. Klock, President, A. W. Hoffman, Vice President, Alfred DuFlon Secretary, Harry DuBois Frey, Treasurer. Address, Freeman Square, Kingston, N. Y.

Member of The Associated Press.
Member American Newspaper Publishers' Association
Member Audit Bureau of Circulations.
Member New York State Publishers' Association
Member New York Associated Dailies.
Official Paper of Kingston City.
Official Paper of Ulster County.

Please address all communications and make all money orders and checks payable to Freeman Publishing Company, Freeman Square.

Telephone Calls.
New York Telephone—Main Office, Downtown, 2200 Uptown Office, 882.

KINGSTON, N. Y., MARCH 16, 1927.

A HIGH-PRICED AUTOGRAPH.

The scarce and sought after always achieves a money value above its intrinsic worth, and perhaps there was never a more notable illustration of this than is to be found in the prices paid by collectors for the autographs of Button Gwinnett, who was born in England about 1732, served as a member of the convention that framed the State constitution of Georgia, was elected by the council of safety as president and commander-in-chief of that Colony, was a signer of the Declaration of Independence, served briefly in Congress and died in May, 1777, as the result of a duel with Gen. Lachlan McIntosh. The signatures of Gwinnett are among the rarest of autographs valued for their historical association, are being much sought, and bring astonishing prices.

In addition to the one on the Declaration of Independence only five have so far been discovered. The first sold for $22,500, the second for $19,000, and the third—a "cut out" signature—for $10,500. This started an industrious search for others, and a fourth was found in Connecticut, for which a New York collector paid $28,500. Recently a fifth was found among old family papers at Mamaroneck, N. Y.—a letter dated at Philadelphia July 17, 1776, signed by Gwinnett and four other members of the "marine committee," indorsed as "agreed in Congress" by John Hancock, president. It is regarded as a document of great historical interest. So far no autographs of Gwinnett have turned up in his State of Georgia, but one would naturally expect them to be found there in old family papers dating back to his time. Their money value alone makes a search worth while in any part of the country.

THE EARTH'S INSIDES.

Though he may be skeptical in other directions, the average man, entertaining great respect for the scientists, is inclined to accept as gospel truth every speculative announcement from that source apparently heedless of the change or modification in scientific views that is continually going on. Perhaps no more marked change has ever been announced than that involved in the conclusion after long study of Prof. Thomas Chrowder Chamberlin, the eminent American geologist, that the earth is solid. No wonder this is described as a "shock" to a public long taught that the earth, notwithstanding its hard crust, has something like the constituents of a colossal bomb, its explosive and seething interior being indicated by occasional volcanic outbursts. According to Prof. Chamberlin, all this is wrong; the earth has a nickel-iron core, is solid, rigid as steel, through and through, and derives its internal energy from radioactive materials.

It is argued in support of this view that studies of the tides have long since indicated that "a liquid core would have burst through the earth's crust under the moon's powerful attraction," that if the earth were interiorly liquid it would bulge more at the Equator and be flatter at the Poles, and that the old view is no satisfactory explanation of the unequal distribution of material as shown in the lumping of heavy masses toward the southern latitudes. However, the molten core theory "has not wholly lost scientific respectability," a good word being still said for it by Prof. Jeffreys of Cambridge, England. Unfortunately the earth's center is 4,000 miles distant and only about one mile has as yet been "probed." So there can be no ocular demonstration to show which theory—if either—is based on actual fact.

A NEW RUSH FOR RICHES.

There is always a thrill in the story of a hot-footed race for riches that can be picked up or spaded out, even for the man at a distance who can expect to have no share in the exciting performance. So the story of the gold rush to Weepah, Nevada, is being read with interest, although it comes night upon the heels of the accounts of the renewed rush at Goldfields in South Africa. The new gold field in Nevada, closely contested with super-modern transportation, promises to have all the old world known features of rush, a stress and a few new ones. In addition to the gold diggers themselves, there are of course the gamblers, the women camp followers, and the hastily erected dance halls. One thing quite new is the sale of water at high rates, the camp being in a desert country to which water must be hauled four miles.

Another new feature is the bootlegger, two of which, says the despatch from the neighboring town of Tonopah, have already pitched their tent "within fifty feet" of the first claim to be staked. All but a few of the striving mass of humanity at Weepah will, as usual, go home poorer than they came, and the total cost of the rush will, as usual, be greater than the values of the gold taken out of the earth. But it is safe to assume that the bootleggers will achieve position in the front rank of the few who "get there," pocketing far greater profits than the water-sellers and becoming richer than all but the most fortunate of the gold diggers.

THAT BODY OF YOURS

By

James W. Barton, M.D.

(Registered in accordance with the Copyright Act.)

HEADACHE AND THE EYES.

The famous Philadelphia eye specialist, Dr. G. E. DeScweinitz, discussing headache in Canadian Medical Journal stated that in 100 cases of headache about 70 per cent will be due to errors of refraction of the eyes, and about 30 to 40 per cent of all headaches are due to eye strain.

Now if such be the case why is this not discovered sooner?

Dr. DeScweinitz says that the family physician or the general practitioner who makes the ordinary simple test of the eyes, does not wish to recommend glasses or send the patient to specialist if it is just a slight case of shortsightness, or other slight refractive error. And yet the very slightest error in refraction, where the eyes are used considerably, may be sufficient to set up a severe headache. Often the patient himself figures out that it cannot be his eyes that are causing the headache because the eyes themselves give no pain, even if used for long periods under poor lighting conditions.

Very often some trouble in teeth or tonsils will lower resistance, and the eyes will share in the general trouble due to the infection. Another point emphasized was that the oculist may correct the eye condition, but the patient works under poor lighting conditions, and his headaches continue despite the fact that the glasses themselves are correct. Glare is "a particularly mischievous factor in causing headache giving a real pressure pain owing to the eye muscles trying to accommodate the eyes to the glare."

Headache from eye conditions may be in any and every part of the head, that is in front, back, top and lower part of the brain.

What is the lesson for us from above information by this celebrated specialist?

That while headaches may be due to indigestion, gas pressure, reflex pain from other organs throughout the body, most of them are due to eye conditions and eyes should be investigated always.

Further, also, even if glasses are properly fitted, carelessness as to lighting conditions may still cause headaches.

REORGANIZATION BILLS KILLED IN THE ASSEMBLY.

Albany, N. Y., March 16 (AP).—Democratic proposals looking toward reorganization of county governments were killed in the Assembly Tuesday on motions to discharge committee. A long but generally listless debate preceded the vote, during which Democrats supported Governor Smith's suggestions for county government reorganization and assailed the present "hodge-podge" system, as they termed it.

The bills killed were the Meegan measure proposing a constitutional amendment to provide for home rule for counties, and the Alterman bill to create a commission to study county governments and make recommendations for readjustments.

RIDES TO HOUNDS ON EIGHTIETH BIRTHDAY

Paris, March 16.—The Duchess d'Uzes, dean of the world's huntswomen, rode to hounds in the forest of Rambouillet, France, to celebrate her eightieth birthday. Descendants of lords and ladies who hunted in the same forest in the Duchess's youth, and inspired poets and painters of the nineteenth century, attended her as part of a picturesque procession in which her pedigreed hounds played a conspicuous part.

TWENTY AND TEN YEARS AGO.

March 16, 1907.—Former Mayor James E. Phinney died at his home on Delaware avenue.

Ice in Hudson river and Rondout creek started to break up.

Four camps at Lone's Mills burglarized, dynamite being the principal booty secured.

Mrs. D. J. Murphy and Morris Pruchnicki won The Freeman popular voting contest.

March 16, 1917.—James V. Evarts, a veteran of the Civil War, died at St. Remy, aged 78 years.

Sessions of the Kingston Suffrage School held in the supervisors' room at the court house.

Mrs. A. Neahan of Central Broadway broke her arm in a fall.

QUEER QUIRKS in HUMAN DESTINY

By HARRY R. CALKINS

WNU Service

The Blast That Humbled Spain

THE destruction of the battleship Maine in Havana harbor, February 15, 1898 one of the great mysteries of history, supplied the spark needed to start war between the United States and Spain.

The affairs of the island of Cuba had caused concern in the United States for nearly a century. Feeling against Spain and her colonial policies ran high in the United States during the native rebellion of 1868 to 1878 because of the cruelties practiced by Spanish officials. When trouble again broke out in the nineties and millions of American wealth was jeopardized, a great propaganda against Spanish rule in Cuba arose.

Captain General Weyler followed remorseless tactics against the rebels and President McKinley remonstrated against his inhumanities. The Maine was sent to Havana following riots in that port. Her mission was a friendly one, but on the night of February 15 the battleship was blown up with a frightful loss of life. American public feeling was greatly inflamed. Talk of war was on every tongue.

The American court of inquiry found that the Maine had been destroyed from the outside; the Spanish inquiry attributed the blast to an interior cause. Senator Proctor of Vermont published an account of the suffering he had witnessed among women and children refugees—reconcentrados—in Cuba, and ministers preached the moral obligation of the United States to intervene. The declaration of war was issued on April 25.

It was feared that Spain would attack the Pacific coast of the United States, using her Asiatic possessions as a base. Commodore Dewey, in command of the Asiatic squadron, sailed from Hong-Kong for Manila and, despite the danger of mines, sailed inside and attacked the Spanish fleet, which outnumbered his own ships and men. The resulting battle surprised the world. Eleven Spanish ships were destroyed, the land batteries silenced and a great victory won without the loss of a single life on the American side. This was the decisive stroke of the war.

Calmer consideration of the Maine disaster later exonerated Spain in the opinion of most observers, but the consequences of the fatal blast were none the less far-reaching.

LOOK AND LEARN.

By A. C. Gordon.

1. How much air can the average man hold in his lungs in deep breathing?
2. What woman was nominated for President?
3. What language, after English and German, is spoken by the most people?
4. What U. S. city leads in the production of radio receivers?
5. What planet is the earth's satellite?

Answers to Yesterday's Questions.

1. Warren G. Harding.
2. From 130 to 140 beats per minute.
3. Hippopotamus.
4. 110,663,502.
5. Denver, San Francisco and Philadelphia.

DAILY LESSONS IN ENGLISH.

By W. L. Gordon.

Words Often Misused: Don't say "I shall pay it by the latter end of the month." "Latter" is redundant.

Often Mispronounced: Produce; o as in "of;" accent verb on last syllable, noun on first syllable.

Often Misspelled: Harass; one r, two s's.

Synonyms: Fight, battle, conflict, combat, encounter, skirmish.

Word Study: "Use a word three times and it is yours." Let us increase our vocabulary by mastering one word each day. Today's word: Antecedents; the previous events of a person's life. "Give me a history of this man's antecedents."

FLATBUSH.

Flatbush, March 16.—Prayer meeting will be at the home of Harold Osterhoudt on Thursday evening.

Mr. and Mrs. William H. Swart and Mr. and Mrs. Winfield Swart and daughter spent the week end with Mrs. Harold Dutcher at Schenectady.

The Ladies' Aid will hold an all-day quilting at the home of Miss Etta Thomas on Thursday.

Mrs. Louise Burhans of Mt. Kisco visited her mother, Mrs. Kathryn Burhans Sunday.

CHRIST OR CHAOS?
FIVE DEFINITIONS.
4.—Victor contains in doing the right thing right now.

TOMORROW NIGHT
BIJOU
Supper - Favor - Dance
R. Y. NIGHT CLUB
ORCHESTRA.

Piano Hides Many Queer Things

Home Discords Furnishes Surprises to Piano Tuner—Family Organ Also Serves Useful Purpose In Addition to Producing Music.

Attica, N. Y., March 16 (AP).—Philetus Sheridan Tyler—everybody calls him Leet—doesn't take much stock in jazz. And his opinion is respected in this part of the state because he has been tuning pianos for fifty-two years and knows something about music.

"I don't think jazz should be called music, says the 75-year old connoisseur. "It has no harmony. It's harsh and it lacks dignity and beauty. Furthermore, it tears a piano to pieces and is suited only to a cheap instrument.

"Years ago there was a spell when we got ragtime that had some harmony in it, and the young folks enjoyed it. In many of the ragtime numbers there was a suggestion of the negro's love of music and harmony. But it's different with jazz. Even the name's against it. Associated with that word are the flapper, cheap dance halls, joy rides, late hours and a whirl of excitement."

Although he thinks the world is a bit jazz mad, Tyler believes the day is not far distant when "Annie Laurie," "Old Kentucky Home," "Sweet and Low" and the other old songs will again be popular.

Jazz Excites and Tires

"You see," he comments, "real music and harmony elevate the mind and lead to higher thoughts, while jazz excites, tires and lowers the mind."

Leet learned the business of piano building and tuning in Boston and then came back to his own country of Western New York to carry on his trade. He has tuned the pianos of two generations in virtually every city, town and hamlet in this section of the state. Last year he bought an automobile and now he takes his wife on his trips.

The phonograph and the radio have hurt his business a bit, particularly in homes that once housed cheap pianos, but Tyler is convinced that his favorite instrument will come back.

"Of course," he says, "I shan't be here to tune any more of them, but the piano will always be the instrument for the real musician. And I guess there'll always be a job for a good tuner."

Tyler comes of a musical family and his own children and grandchildren still carry on the tradition of the "Musical Tylers." Years ago his sister, two brothers, father and himself toured this part of the state, giving entertainments as the "Tyler Family." The sister, now Mrs. Eliza Tyler, is 78, but still is busy with her music, giving vocal lessons and singing in a church choir at Cleveland, Ohio. Mrs. Dean Matterson, of Attica, Tyler's daughter, is an entertainer, and her two children have inherited the family talents.

Piano As a Hiding Place.

Although Leet's profession might seem rather prosaic, he has found it quite otherwise. The family piano, it appears, is a hiding place for many articles, and Tyler has discovered hair nets, pins, false hair, love letters, gloves, money, snakes, bugs, nests and many other things in the instruments.

"Only last year," he recalled, "a man down at Darien wanted his piano fixed. He told me it suddenly just wouldn't make any noise and his folks wanted to play it. I opened it up and found a live garter snake two and a half feet long lying full length under the keys. That went ahead of any other finds I've made."

He wasn't always so fortunate in his discoveries however. Called to a negro home in Buffalo to prepare a piano for use at a wedding, he found half the keys out of commission and the instrument in bad shape generally. When he reached the internal mechanism, he saw that the felts and other parts were a camping ground for a tribe of bed bugs. He called the woman owner's attention to the situation and was told:

"Lawsy, chile, we don't mind them. They ain't no 'count nohow. Don't pay no attention to them!"

Leet refused to function as a vermin remover and left the house amid vituperations from the negress, who informed him he was "no genman" and didn't do his work.

Hen Lays Egg in Organ.

Years ago while Tyler and his family were on a concert tour in Michigan and he was tuning pianos as a side line, he visited the home of an elderly widow to prepare the family organ for the expected visit of a musical niece. While talking with the woman a hen clucked at the door, and the woman remarked.

"Oh, there's Biddy! We must wait a few moments."

To Tyler's astonishment the hen entered the room, jumped to the organ bench then to the top of the instrument as the owner opened it and dropped down inside to lay her daily egg.

The woman bemoaned the fact that with the organ in use, she would have to find a new place for Biddy to place her daily offering.

One thing Leet hasn't tackled yet. That is driving his new car in the large cities.

"I want to tune a few more pianos before I take up my harp and play in the big eternity," he explains.

REAL ESTATE TRANSFERS.

Deeds Recently Recorded With the County Clerk.

The following deeds have been filed in the office of the county clerk.:

George F. Schumann to Trustees Eddyville Fire Department and their successors, parcels of land on westerly side of road leading from Schumann's Hotel to Fide Lock at Eddyville. Consideration $1.

Storr Realty Corporation, Inc., to Jennie D. Conklin, a parcel of land on Plattekill avenue, Harcourt Heights, village of New Paltz. Consideration $1.

Parker K. Brannier to Eugene B. Carey, parcels of land at 79-82 Second avenue and on Elm street, Kingston. Consideration $1.

John Moshier and wife to Hebrew Farmer's Association of Ulster Heights, Inc., and Women's League of Ulster Heights, Inc., a tract of land in Drowned Land Tract, town of Wawarsing. Consideration $3,800.

Anna W. Doyle to Mari Rosi Bandics, tracts of land of about 49¼ acres in town of Wawarsing. Consideration $1.

Harry Trattler and wife and Abraham Miller and wife to John Moshier and wife, tracts in town of Wawarsing. Consideration $1.

Selma Mae Carr to Edward Moran, a tract of about 20 acres on road leading from Quarryville to Blue Mountain Church, town of Saugerties. Consideration $1.

Edward Moran and wife to May Ahrens of New York, a tract of land of 20 acres in town of Saugerties. Consideration $1.

Charles Garrison as executor to Harry Gee, a parcel of land in town of Plattekill. Consideration $1.

Rebena J. Byrne to William DeGroodt and wife a parcel of land on Highland-Gardiner road, town of Lloyd. Consideration $1.

Lucy Sneider to Walter Hasbrouck, a parcel of land at Highland, town of Lloyd. Consideration $1.

Concert and Entertainment at the A. O. H. Ball St. Mary's Hall, Nite of St. Patrick's Day.—Advertisement.

Royal Ghosts Sold With Leeds Castle

Romantic Tales Connected With Ancient British Landmark When Interior Is to Be Made Habitable Without Interfering With Exterior.

Maidstone, England, March 16 (AP).—Five Kings and a Queen or two helped to reflect bits of romance from the walls of Leeds Castle, one of the most picturesque feudal residences of the England of old, which has been sold to Arthur Wilson-Filmer, whose wife is related to Harry Payne Whitney.

Mrs. Wilson-Filmer is the eldest daughter of Lord Queensborough. She was formerly Mrs. Charles Winn, and inherited a fortune from her mother, Mrs. Almeric Paget, an American heiress, sister of Harry Payne Whitney.

The castle is one of the keepsakes of Britain and is to be made habitable on the inside without interference with its exterior. Richard I, Richard II, Henry VIII, Charles II and George III all figure in the castle's history. Froissart referred to it in his chronicles as a "beautiful palace" when he visited it with Sir Thomas Percy and Sir William de Lisle.

The exact date when building began is not recorded, but there are suggestions that the work on the foundations was started about 1071. The earliest parts of the building still exist and were added to by an architect said to have been Ode, brother of William the Conqueror.

Queen Isabel once came riding up to the castle with all her retinue, but was not allowed to enter. The King, enraged at the insult, besieged the castle, which eventually fell to the royal arms and the owner was beheaded. It stands on two islands, with draw bridge connections, and it was from the chain of one of these that King Edward II hanged one of the governors, Thomas de Colepeper.

Cuticura Soap
Best for Baby

Taste has changed . . .

It took Chesterfield to prove that what smokers want is not "over-sweetening" but

—natural tobacco taste

All that is best in the tobaccos themselves; all the *natural* character and goodness brought to full perfection by sheer blending skill. That's *natural tobacco taste* and there's *nothing else* so good!

Chesterfield

They Satisfy—and yet, they're MILD

Liggett & Myers Tobacco Co.

Ever See John D. Sing?

We'll bet you never saw a photograph like this before. It shows women in peasant costume singing a chanty to attract attention to the street fair given by the Baptist Church at Ormond, Fla and John D. Rockefeller, the oil king himself, joining in the tune He's a member of the church. International Newsreel Photos

More Marines Land; Stage Show for Chinese

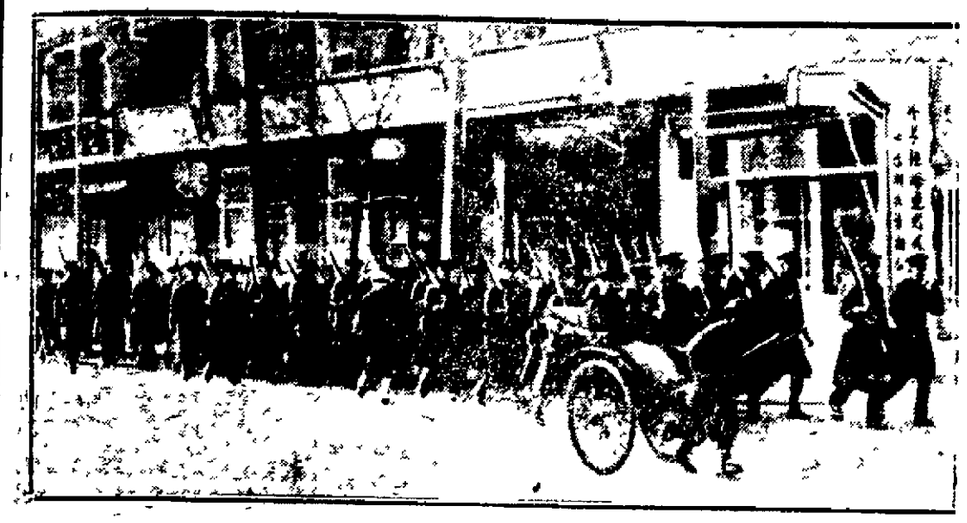

Another contingent of United States Marines has been landed in Shanghai to protect American lives and property in the threatened clash between Northern and Cantonese soldiers. The Marines are shown marching through the streets to the rifle ranges where they practiced for the announced purpose of testing their rifles But the gunfire was believed to have had a pyschological effect on Chinese who contemplated looting in event of civil war within the city. (International Newsreel)

READE'S KINGSTON THEATRE KINGSTON

L. A. TEXIER, Manager
Direction of Walter Reade.

TELEPHONE 271

NOW PLAYING—ALL THIS WEEK

YOU MUST SEE IT

3 PERFORMANCES DAILY: 2:00, 6:45 AND 9 P. M.

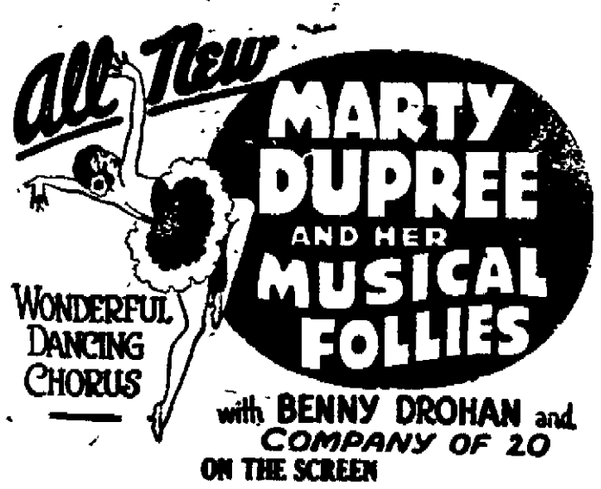

with BENNY DROHAN and COMPANY OF 20

ON THE SCREEN

ALICE TERRY in "THE MAGICIAN"

A GUARANTEED ATTRACTION CLEAN, WHOLESOME COMEDY—A DOLLAR'S WORTH AT POPULAR PRICES

TOMORROW, FRIDAY AND SATURDAY

AN ENTIRE NEW SHOW——TOGETHER WITH

MARION DAVIES in The RED MILL

MON. TUES. WED. Buster Keaton in "THE GENERAL" Together with Keith-Albee Vaudeville

—COMING SOON—

"THE WISHING OF BARBARA WORTH." HAROLD LLOYD in "THE KID BROTHER."
"COD CAVE ME TWENTY CENTS." "TELL IT TO THE MARINES."
"THE FIRE BRIGADE."

LAST NIGHT on the RADIO

Persistent buzzing from some comparatively distant point prevailed Tuesday evening until 8.07, when it stopped as though a switch had been thrown off—which is probably just what happened. From that time until 9:30 reception was perfect though not very strong. At 9 30 WJZ and WGY began to snarl and snort and kept it up to the end of the chapter.

WABF, Kingston, Pa., 410.7 meters, was picked up just the least bit higher than WOR.

PWX, Havana, is getting to be a regular standby, heard every night, even when southern stations much nearer are not heard.

Something interferes with WLS so that only a squeal can be heard

WSAI and KDKA were again with us almost as they were in the good old days before the air became so crowded that interference became the rule.

WMCA and WBZ also were heard only as squeals or from a chorus of squeals probably due to WJAX and WCAM being on the air.

WLWL was easily separable from WGY, but WMBF could not becleared until WLWL subsided for the night Then it was strong Except for testing purposes, the extermination of WMBF would be no calamity, while WLWL often has excellent programs

"Howling,' says Radio Broadcast magazine, "results from a microphonic tube being within close range of the loud speaker The most effective way to overcome howling due to microphonic tubes is to place the loud speaker at least ten to twenty-five feet from the receiving set, depending on the maximum volume used The use of sound dampening devices, such as the placing of metal covers or wooden boxes over the tubes, has been found fairly effective Set cabinets not tightly assembled are sometimes the real cause of the trouble because they vibrate freely at a certain frequency. The resulting vibration is then passed to the tube elements through the cabinet and socket Sometimes merely opening the lid of the cabinet stops the trouble"

WEST SAUGERTIES

West Saugerties, March 16—Mrs Orville Carn was a guest of Mrs George Burton on Thursday of last week

Mr and Mrs John Carn and Mrs Marjorie Osborne were Thursday visitors in Saugerties

Mrs Henry Burton and daughter, Ethelda spent Thursday afternoon with Mrs Edward Hommel.

Mr McGovern of Buffalo called on John Carn on Thursday afternoon

David Cole and George Teetsel have been working at Mr Kucher's bungalow

A very pleasant evening was spent by Lewis Burnett Dorothy Snyder, Millard Carn, Viola Burton, Elder Myer and Marjory Myer, on Friday evening at the home of David Myer

Mr and Mrs. Clarence Snyder entertained on Friday evening Mr and Mrs Ed Hommel and family Mr and Mrs Frank Hommel and family Mr and Mrs Charles E Hommel Mrs. Thomas Vaclavacek and daughter Mrs David Myer.

Mr and Mrs Charles W. Hommel and her two daughters Mrs. Richter and Mrs E Minkler of Saugerties, attended the funeral of Mrs Tripp of Schenectady

On Saturday evening a party of Odd Fellows and their Rebekahs, Mr and Mrs John Carn, Mr and Mrs Millard Burnett, Mr and Mrs George Teetsel, Mr. and Mrs Jacob Rogers, Lewis Burnett, Marjorie Osborne and Lottie Nurnberg, started on a ride At Blue Mountain they were joined by Mr. and Mrs. Henry Lamouree and Mr. and Mrs Floyd Myer and went to Palenville and surprised Mr and Mrs Griffen. There they were joined by Mr. and Mrs. Carlson of High Woods. Mr. and Mrs. George Reick and Claud Garrison of Palenville They passed the time with games and pleasant conversation and after refreshments and rest left in the early small hours of the morning, declaring they had spent a very happy evening.

Mrs Lottie Myer and father, David Cole, Mr and Mrs Fred Cole and son, and Mr. Willis spent Friday evening at the home of Charles W. Hommel.

On Sunday William Burnett of Saugerties called on his brother, Millard, and family.

Mrs. Marjorie Osborne called on Mrs. Emma Sunder Sunday afternoon.

William Renner and friends were Sunday visitors here.

Samuel Myer and family of Saugerties were Sunday visitors at the home of his son, John

Ernest Schorner and friends spent Sunday at his home here.

Lewis Burnett spent Sunday afternoon and evening with Miss Dorothy Snyder.

Jacob Rogers and family were Sunday visitors in Catskill.

Church Entertainment.

Palenkunk, March 16.—There will be an entertainment in the school house March 25 at 7:30 p. m., for the benefit of the M. E Church. Ice cream and cake will be served. All welcome.

The A. O. H. Ball at St Mary's Hall Thursday night—St. Patrick's Day. —Advertisement.

Our First SEMI-ANNUAL CLEARANCE SALE

FOR THREE DAYS ONLY

STARTING THURSDAY, MARCH 17th

DOORS OPEN AT 9 A. M.

100 Dresses at $10.75 Regularly Sold at $16.75.

100 Dresses at $5.00 Regularly Sold at $10.00.

150 DRESSES AT $8.00

Regularly Sold at $12.00

JUST A FEW REMAINING WINTER COATS $7.50 to $15.00

The Chic Shoppe

567 BROADWAY
OPEN EVENINGS
ALL SALES FINAL

WEST SAUGERTIES

West Saugerties, March 16—Frank Schoonmaker and family were Kingston visitors Sunday.

William Kelly and family, Fred Kelly and Miss Mabel Kelly, all of Albany, were week-end visitors of Mr. and Mrs. John Schalk.

Thomas C. Freedom spent Saturday in Saugerties and his cousin, Richard Cole, of Kingston, was a caller at the home of his grandparents, Mr and Mrs. S P. Cole, where Thomas lives

In the club house on Thursday evening, March 24, a three act comedy, "The Rainbow Inn," will be given by Odd Fellows and Rebekahs for the benefit of the building fund of the Catskill Mountain Lodge. Cast of characters

Hiram Barnes, owner of the inn, J. H. Rogers
Jimmy Barnes, manager of the inn, Henry Lamouree
Mortimer Darrow, Jimmy's chum, Millard Carn
Joshua Panaker, man of all work, Claude Garrison
Alonzo Fenton, proprietor of Forest home .....John Carn
Percy DeJones, a guest of the inn, George Rieck
Prof. Peter Dinglepaugh, famous scientist .....Theodore Carlson
Sam Johnson, a bell boy, Floyd Myer
Hepsy Barnes, wife of Hiram, Lena Carn
Sally-Bender, maid of all work, Lillian Lamouree
Alice Brewster, Fenton's niece, Anna M. Myers
Mehetabel Fritters, Lottie Nurnberg
Penelope Fritters, Marjorie Osborne
Jennie Wilton.....Edith Teitsel
Eloise Marie Langford, Gertrude Hommel
Guests of the inn.
Pianist, Violet Reick.

Mr. and Mrs. Atwater Valk spent Friday evening with her parents, Mr. and Mrs. Amos Snyder.

Edward Hommel is drawing wood for Amos Snyder.

Charles Teetsel and wife of Tannersville were Wednesday evening guests of Amos Snyder and wife

Frank Schoonmaker and wife entertained John Becker and wife on Thursday evening.

George Gentler and friend of Jersey called on Mr. and Mrs. Peter Myer on Sunday.

Mr. and Mrs. Jesse Ricks recently visited Mrs Ricks's brother in Tannersville.

Mr. and Mrs. John Becker entertained Mrs Becker's brother, sister and son and J. Shultis, all of Willow, on Sunday.

Word was received here of the death of a former resident, Mrs Daniel Becker of Milford, Conn., whose funeral service will be held on Wednesday forenoon in the Blue Mountain Church She is survived by her husband, two daughters, Mrs. Melvin Garrison and Mrs Fred Cole of Tannersville, two sons, Arthur Bell of Tannersville and William Bell of Milford, Conn.; two sisters, Mrs Nellie Osborne and Mrs Emma Sigler and one brother, Peter, N Myer, of this place Interment in the Blue Mountain Cemetery

Mr and Mrs Stephen Cordes were Monday visitors in Saugerties

Mr and Mrs Matthew Haines and sons, Mr and Mrs Burnett, Francis Burnett and Mrs Haines and children, all of Kingston, were Sunday visitors in this place.

Mr. Rogers had a good sap season, having made 150 gallons of syrup.

Truth is stranger than fiction—and a lot scarcer.

Mohican News Ad.

STORE HOURS, 7 30 to 6 00
SATURDAYS, 7 30 to 10 P M

57-59 JOHN ST, Opposite Public Parking Place.

FAST EXPRESS BRINGS CHOICEST FISH DAILY TO THE MOHICAN

The Big Demand Created for Fresh Caught Fish Enables The Mohican to secure daily shipments of all varieties of sea food direct from America's Biggest Fisheries.

FRESH CAUGHT

Shad, Herring, Blue Fish, Smelts, Haddock, Flounders, Bullheads, Sea Trout, Fresh Fillets, Scallops, Shrimp, Shad Roe, Oysters, Small and Large Clams.

LIVE SHORE HADDOCK, lb.....9c

FANCY FRESH FILLETS, lb. 29c

SNOW WHITE COD STEAKS, lb. 22c

SMOKED FILLETS
FINNAN HADDIES
SMOKED WHITE FISH
KIPPERED SALMON
SALT COD
SALT MACKEREL

CLASSIFIED ADV.

Found in the store pair of shell rimmed glasses. Call at office

Never Does the Mohican Service Have a Wider Appeal Than During the Lenten Season.

HOT + BUNS DOZ. 18c.

AT THE MEAT DEPARTMENT

SMALL LEAN PORK LOINS, lb. 23c

OR ROASTING CUTS.

FRESH CUT PORK CHOPS, lb. 25c

FRESH PORK STEAKS, lb.....25c

ARMOUR'S FAMOUS STAR HAMS

THE HAM WHAT AM. Pound 29c

MOHICAN

57-59 JOHN STREET

Telephone 990.

Daddy's Evening Fairy Tale

By MARY GRAHAM BONNER

TREE OF PLENTY

"Did you ever hear," said Daddy, "the story of the fairy and the Tree of Plenty?"

"No," said Nick and Nancy, "do tell us that story."

"Once upon a time," commenced Daddy, "there were two little children, a little boy and a little girl just like you.

"They had an uncle who lived in India, and one day a message came that he was expected home the next week.

"Of course they knew the uncle must be wonderful, as how could anyone living in India help but be wonderful and interesting.

"'To celebrate my return,' the uncle wrote them, 'we will have a picnic the very afternoon I get home.'

"Of course the children thought this was a delightful way to celebrate their uncle's return, and they could hardly wait for the day to arrive.

"The morning of the picnic their uncle was away all of the time and was full of mystery when he returned for luncheon.

"In the afternoon the two children, with a lot of their little friends, followed the uncle to a place in the woods where the picnic was to be held.

"To their great surprise and sorrow

All Sorts of Good Things.

they could not see a single sign of any party.

"Their uncle saw their surprised faces and their disappointed manners and said:

"'I am not really giving this party. It is to be given by a very kind and good fairy.

"'That is her home over there in that tree, which is called the Tree of Plenty.

"'She is very shy, so you won't be able to see her, because as she hears voices she disappears within the tree, and no one can find her.

"'When I came here this morning I had to talk down into the trunk of the tree, but she promised to have all kinds of sugar plums and goodies ready for you this afternoon, and, as she always keeps her word, I am sure you will find them there between those low branches.'

"Sure enough, there were all sorts of good things—ice cream, nuts, candy and bonbons.

"The children gathered eagerly around while the goodies from the tree were handed out to them.

"Then they sat down on a log to eat them.

"They wished that the fairy would join them in their feast, but they did not see anything of her.

"'Perhaps she is asleep,' one of the children suggested.

"'Fairies dance by the light of the moon, and they must be tired and ready to go to bed by daylight.'

"As they were eating these dainties numberless little rabbits, squirrels and birds came hovering around, but they were so small and the children seemed so big to them that they were a little timid about going too close to them.

"After the children had finished eating and had made the uncle tell them plenty of fairy stories and stories about the life in India and about all the strange customs and wonderful places and magnificent animals, they started for home.

"Then the uncle said that the rabbits, squirrels and birds would finish all the goodies, as the good fairy always saw to it that they, too, had a picnic under the Tree of Plenty."

RIDDLES

Why is "S" a very noisy letter?
Because it makes cream scream.

* * *

When is a chair ill-treated?
When it is caned.

* * *

When did the lamp stand?
When it heard the gas pipe.

* * *

What root beats all other roots?
The beetroot.

* * *

What kind of fishermen are always unhappy?
Whalers (wailers).

* * *

Why is a bubble like a red-hot poker?
Because you cannot grasp it.

* * *

Three A's, two N's and just one B, when together you put them, what fruit do you see?
Banana.

* * *

What is it that has a mouth, but never speaks; a bed, but never sleeps in it?
A river.

CALL 2080
For Prompt and Courteous Service
VAN DEUSEN BROS.
[illegible]
TAXI SERVICE.

GAS BUGGIES—More People In The Same Boat

DAILY RADIO PROGRAM

Thursday, March 17.

St. Patrick and his chosen people—the Irish—will be feted in music and song on the Saint's birthday, March 17. At 8.00, WEAF will broadcast a unique feature in "St. Patrick's Day—In 1887." Instrumentalists and vocalists will give a program of music popular at that time in New York. Fifteen minutes later "Songs of Ireland" will be sung by a soprano, contralto, tenor, bass, and accompanied by a harpist, through WJZ. WLWL will broadcast an Irish Minstrel show, which will be put on by the Erinites at 9.00. At the same time the Friendly Sons of St. Patrick will radiate a dinner through station WIP, and at 9.30 the Bronx Friends of Erin dinner will be broadcast by station WNYC. The Oneonta Vocal Quartet will be heard in a program of Irish Melodies at 11:00 from WGY. Another big feature is the Salem Choral Society which will entertain fans of WCAE at 8.15. The grand opera "Marriage of Figaro" will be heard by all who tune to WTCH at 9.15. A big matinee feature will be the Merchants' Association luncheon which will be heard from station WEAF and WJZ at 1.30. The business men will have for their entertainers some of the most popular stars of the radio, including George Olsen's Orchestra, Cavaliers Male Quartet, South Sea Islanders, Genia Zielinska, Torre and Diviano, Godfrey Ludlow, Vincent Lopez's Orchestra, and the Grand Opera Sextet.

Black face type indicates best features

All Programs Eastern Standard Time.

Leading East Stations.

299.8—WPG, ATLANTIC CITY—1000k.
7.10 P.M.—Organ; dinner music.
8:00—World Wonder excursion.
8:15—"Songs of Ireland," vocalists, harpist.
9:45—Boardwalk charmers.
10:00—Movies; organ.
11.00—Hibernians annual dance.
11 45—Theatrical frolic.

319—WGR, BUFFALO—940k.
6.30 P.M.—Carpenter's orchestra.
8:00—Same as WEAF to 11.00.

286—WMAK, BUFFALO—1130k.
6:15 P.M.—Instrumental trio.
7:30—Canadiana orchestra.
8.40—Music Study Club.
9:00—WMAK recital hour.
10.00—Quartet with WGY.

246—WBAL, BALTIMORE—1220k.
6:30 P.M.—Dinner orchestra.
7.30—Organ.
8.00—Soprano, 'cellist, pianist.
9:00—WBAL ensemble.
10.00—Contralto, violinist, pianist.
11:00—Dance orchestra.

430.1—WNAC, BOSTON—697k.
6.30 P.M.—Dinner dance.
7:35—Church Federation program.
8.00—Co-operative bankers; theater.
9:15—Theater orchestra, presentations

422.3—WLW, CINCINNATI—710k.
7:00 P.M.—Orchestra.
10.00—Ford and Glenn.
10:30—Latonia Melody Boys.
11.00—Dance; entertainers
12:05 A.M.—Sky Terrier (dance).

303.4—WTAM, CLEVELAND—770k.
12 30 P.M.—Theater organ.
6 00—Gill's orchestra.
7 00—Studio program. Landoleers.
8 00—Studio program; lecture.
9 00—Studio program.
11 00—Wylie's dance orchestra.

516 9—WCX-WJR, DETROIT—580k.
6:00 P.M.—Goldkette's ensemble.
7.00—Goldkette's symphony orch.
8 00—Studio program.
9.00—Goldkette's dance orchestra.

475.9—WTIC, HARTFORD—630k.
6 00 P.M.—Instrumental trio.
7.00—Religious sing.
7 30—Artists, Owlets.
8 30—Theater presentations
9.00—Jacobson string quartet.

405—WOR, NEWARK—740k.
7.00 P.M.—Jacobs' ensemble.
7 30—Hagan's orchestra.
8.00—Musical treat, leader; Irish songs to 11.00.
11:00—Levitow's orchestra.

333.1—WBZ, NEW ENGLAND—900k.
6.00 P.M.—Organ.
6 30—"Best Sellers," book lecture.
7.00—Vesper choir.
8:00—Colonel Tru with WJZ.
9:00—Quartet with WJZ.
10 00—Boston City Club organ.
10 30—McEnelly's orchestra.

491.5—WEAF, NEW YORK—610k.
6.00 P.M.—Dinner music.
7.00—Mid-week hymn sing.
7.30—Famous literature characters.
8.00—Rolfe's Novelty orchestra.
8:30—"The Lass of Limericktown."
9.00—"Eskimos."
10 00—Henry Burr's artists.
11.00—Lopez orchestra.

455—WJZ, NEW YORK—660k.
1 00 P.M.—Concert orchestra.
2:05—Menu, wall paper talks.
4:30—Hungarian concert orchestra.
5.30—Stocks, cotton and farm market reports.
7.00—Emil Fuchs, "Epigrams."
7:10—Concert orchestra.
8.00—Colonel Tru
8 30—Mixed quartet, studio orchestra
9:00—Shannon Male Quartet, Charles Priest, comedian.
10 00—Orchestra, soprano.
10:30—Dance orchestra.

508.2—WIP, PHILADELPHIA—590k.
6:10 P.M.—Oppenheim's concert orch
7:00—Children's period.
8.00—Bridge; Synagogue service; recital.
9:00—Friendly Sons of St. Patrick Dinner.
11 00—MacDonald's orchestra.

309.1—KDKA, PITTSBURGH—970k.
6.00 P.M.—Little Symphony orch.
7:30—Farm program, markets.
8.00—Colonel Tru.
8:30—Concert.
9:00—Quartet with WJZ.

379.5—WGY, SCHENECTADY—790k.
11:55 A.M.—Time, weather, produce, farm flashes.
2:00 P.M.—Soprano; health hints.
2 40—Pianist, soprano.
6.00—Stock reports.
6 30—Romano's orchestra.
7:30—"The Story of America."
7:45—Syracuse University program.
9:00—Eskimos with WEAF.
10:00—Oneonta Vocal Quartet, Irish melodies.
11:00—Lopez orchestra with WEAF.
11:30—Organ recital.

Leading DX Stations.

428 3—WSB, ATLANTA—700k.
9.00 P.M.—WEAF program.
11 45—Organ recital.

536—KYW, CHICAGO—560k.
8 00 P.M.—WJZ program (2 hrs.)
10 00—Classical concert.
11 30—Studio program.

226—WBBM, CHICAGO—1330k.
9 00 P.M.—Nighthawks; Harmony Twins
11 00—Orchestra; organist.
12 00—Coon Sanders Nighthawks

370—WEBH-WJJD, CHICAGO—810k.
8 00 P.M.—Orch, theater program.
9 00—Children's musical.
10 00—Songs; dance orchestra.
12 00—Victorians, features.
1 00 A.M.—Organ.

303—WGN-WLIB, CHICAGO—990k.
9 00 P.M.—Same as WEAF to 11:00.
11.00—Sam 'n' Henry, music box.
12.00—Organ; dance orchestra, songs.

345—WLS, CHICAGO—870k.
8.15 P.M.—String ensemble.

447.5—WMAQ, CHICAGO—670k.
9 30 P.M.—Trio; WMAQ [illegible]ers.
11.00—Lopez orch. with [illegible]

475 9—WFAA, DALLA[S—630]k.
7 30 P.M.—Smith's orch.
9 30—Frank Renard Club

483.6—WOC, DAVENPORT—620k.
8 30 P.M.—"Plowboys."
9 00—Same as WEAF to 11:00
11 00—Musical program to 12.00.

526—WHO, DES MOINES—570k.
8 30 P.M.—Philbreck's orchestra.
9 00—Courtesy program.
12 00—Dance program.

475 9—WBAP, FORT WORTH—630k.
8 30 P.M.—Saxophone octet.
10 30—New York musical comedy.
12:00—Organ.

374.8—KTHS, HOT SPRINGS—800k.
10.00 P.M.—Irish songs, ballads.
11:00—St Patrick's Day ball.

365.6—WDAF, KANSAS CITY—820k.
7.00 P.M.—Talks; Ensemble.
12:45 A.M.—Nighthawk frolic.

467—KFI, LOS ANGELES—640k.
11 00 P.M.—Drama.
12:00—Baritone, soprano, pianist.
1.00 A.M.—Music Box Hour.

405.2—KHJ, LOS ANGELES—740k.
11 00 P.M.—Zoellner quartet.
1.00 A.M.—Varsity Four.

399.8—WHAS, LOUISVILLE—750k.
8:30 P.M.—Studio concert.

416.4—WCCO, MINN., ST. PAUL—720k
9.00 P.M.—Same as WEAF to 11:00.
11:05—Traffic safety talk.
12.00—Far North special program.

282.8—WSM, NASHVILLE—1060k.
10 00 P.M.—Program with WEAF.
11.00—Studio program; organ.

361.2—KGO, OAKLAND—830k.
11:00 P.M.—"The Serenade," grand opera.
12:30 A.M.—Philpot's Midshipmen.

256—WRVA, RICHMOND—1170k.
8 00 P.M.—"A String" quartet.
9:30—Irish music.

428.3—KPO, SAN FRANCISCO—700k.
11:00 P.M.—Studio program.
12:00—Studio program.
1:00 A.M.—James' dance orchestra.
2:00—Wolohan's Californians.

344.6—WCBD, ZION—870k.
9:00 P.M.—Mixed quartet, celestial bells, organ, artists.

Secondary Eastern Stations.

275—WHAR, ATLANTIC CITY—1090k.
8:00 P.M.—Instrumental trio.
8:00—Studio concert.

348.6—WEEI, BOSTON—860k.
6.00 P.M.—Morganeers; Lucerne musical.
8.00—Same as WEAF to 11:00.
11.05—Hockey resume, Boston-Ottawa

422—WKRC, CINCINNATI—710k.
8:00 P.M.—Louisville Loons.
9:00—Dance program.

325.9—WSAI, CINCINNATI—920k.
7:00 P.M.—Studio musical.
7:30—Soprano, pianist.
10:00—WEAF program.
11.00—Dance orchestra.

272.6—WHK, CLEVELAND—1100k
7 30—I. B. S. A. orchestra; singers.
8:30—Gen. H. M. Lord, director of budget
9:00—I. B. S. A. program.
10:00—Dance music to 12.00.

352.7—WWJ, DETROIT—850k.
6.00 P.M.—Dinner music.
8:00—Same as WEAF.

315.6—WGBS, NEW YORK—950k.
7:00 P.M.—Meyer Davis orchestra.
8:00—Talk: "Ramble in Erin."
8:30—Moscow Art Assembly chorus.
9:20—Tenor, trio, contralto
11.00—MacDonald's orch. with WIP.

384.4—WLWL, NEW YORK—780k.
8:30 P.M.—Soprano.
9.00—Talk; Catholic Band.
10:15—K. of C. orchestra.
11:15—Organ; concert.
12:00—Tenor; ensemble.

526—WNYC, NEW YORK—570k.
7:55 P.M.—Pianist; songs; orch.
9:30—Bronx Friends of Erin dinner.

394.5—WFI, PHILADELPHIA—760k.
6:30 P.M.—Holst's orchestra.
8.00—Same as WEAF to 11:00.

461.3—WCAE, PITTSBURGH—650k.
6:00 P.M.—Three orchestras.
7:40—Kay-bee; book review.
8:15—Salem Choral Society.
9:00—Same as WEAF to 11:00.
11.00—Corato's orchestra.
12 30 A.M.—Daugherty's orchestra.

500—WCSH, PORTLAND—600k.
7.30 P.M.—Talks to 8.00.
[illegible]—Same as WEAF.

Secondary DX Stations.

275—WORD, BATAVIA—1090k.
8:00 P.M.—Orchestra; Uncle Dan.
9:45—Farm talk; studio recital.

266—WENR, CHICAGO—1130k.
7.00 P.M.—R. E. Parker, Mr. Minton
9:00—Lyric trio, popular, orch. to 11.

400—WHT, CHICAGO—750k.
8:10 P.M.—Organ; chapel services.
8:45—Studio features.
11:00—Gloom chasers.
12:00—Your Hour League.

400—PWX, HAVANA—750k.
8.30 P.M.—Musical program.
9:30—Cuban songs.
10:30—Hollywood orchestra.

336.9—KNX, OAKLAND—890k.
11:00 P.M.—Programs to 2:00 a. m.
2:00 A.M.—Arnheim's orchestra.

526—WOW, OMAHA—570k.
10:00 P.M.—Classical.
11:00—Brown's Oklahomans.

454.3—KFOA, SEATTLE—660k.
11:20 A.M.—Hawaiians.
12:30 A.M.—Orch; Harmony Girls.

461.3—KFNF, SHENANDOAH—650k.
8.00 P.M.—Old familiar tunes

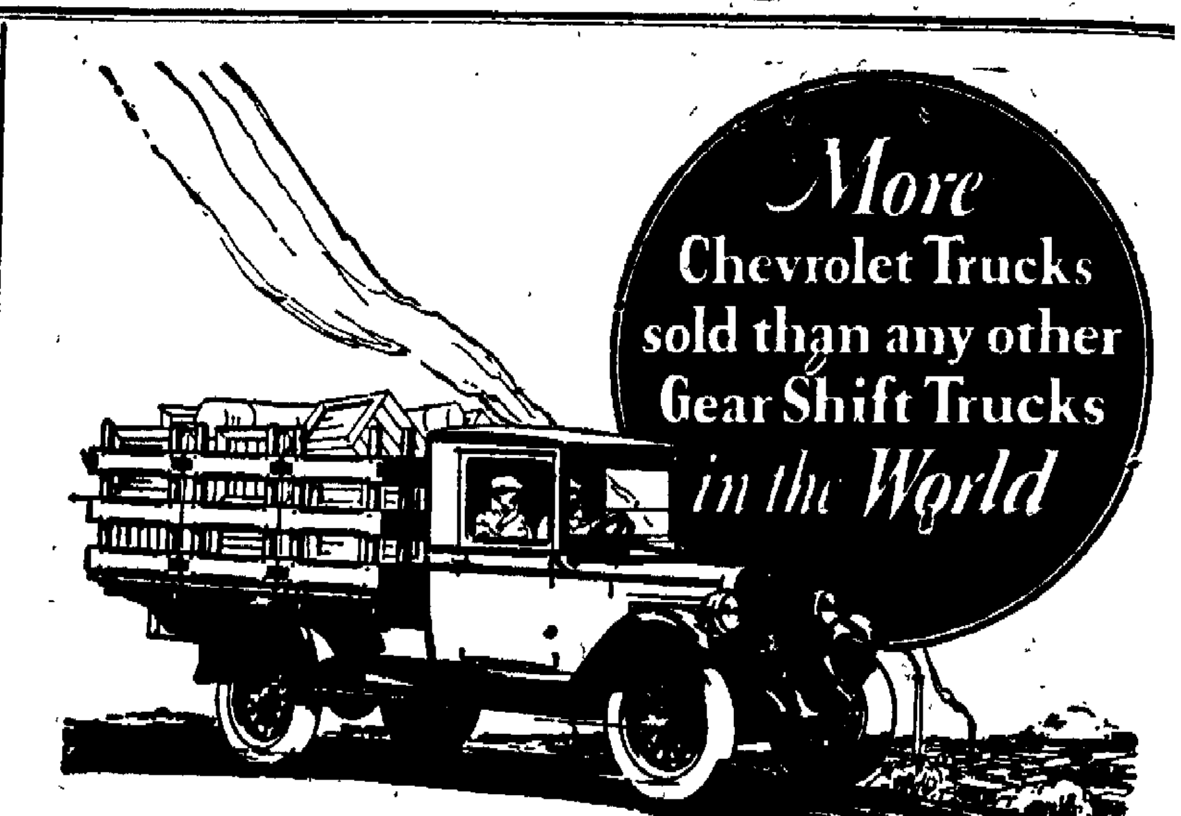

Chevrolet stands unchallenged as the world's largest producer of gearshift trucks.

With its powerful valve-in-head motor—now equipped with AC oil filter and AC air cleaner; with a 6-inch channel steel frame, super-rugged rear axle and modern 3-speed transmission, recently improved—it is praised by users everywhere as the greatest commercial car value of all time.

Only the economies of tremendous volume production make possible such super quality at Chevrolet's low prices.

Come in and see the truck that has won worldwide leadership. Learn why it has given such supreme satisfaction to so many users of every type—big fleet operators and individual owners.

for Economical Transportation

CHEVROLET

—at these Low Prices!

1-Ton Truck Stake Body	$680
1-Ton Truck Panel Body	$755
1-Ton Truck Cab and Chassis	$610
1-Ton Truck Chassis	$495
½-Ton Truck Chassis	$395

(All prices f. o. b. Flint, Mich.

In addition to these low prices Chevrolet's delivered prices include the lowest handling and financing charges available.

SUTLIFF, Inc.

Broadway, corner of Maiden Lane Kingston, N. Y.

Telephone 2006

WORLD'S LOWEST PRICED GEARSHIFT TRUCK

Boy Plays Detective for Few Minutes, but He Gets His Men

14-Year-Old Lad Shows Finished Technique in Trapping 2 Suspects

JOHN CONWAY, fourteen-year-old New York boy, was on his way to buy a bottle of castor oil at a drug store the other evening.

As he passed a sheet metal works, he saw three men back out, jump in an automobile, and speed away. Half a dozen men followed out of the building shouting "Police, robbers!" John thought fast.

He jumped on the running board of a passing auto and commanded the driver to follow the first car. He got the license number as he sped along.

When the chase got into traffic, John jumped off his machine and started to follow on foot. But the pursued car turned down a side street, and the lad lost sight of it.

Sadly he started to retrace his steps. He had gone but a little distance when he saw an automobile that resembled the one he had been chasing. It stopped to where a bicycle race was being held. Two men got out and mingled with the crowd. Carefully John followed.

In the mean he came to two policemen.

"Those men are robbers," he whispered, "but be careful, they have guns."

The police seized the men from behind. Their deft action prevented any struggle.

Both men were arrested and gave statements to the police, which the police say, would lead to other arrests.

And John, having had his thrilling moment of real detective work, returned to the prosaic matter of buying castor oil.

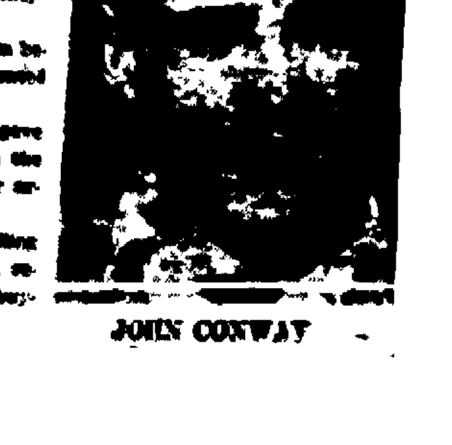

JOHN CONWAY

HAUCK'S SPECIAL
CEREAL BEVERAGE
A Delicious and Nutritious
DRINK
Bottled at the Brewery
Geo. Hauck & Sons
54-62 McEntee St., Kingston, N. Y.
PHONE 172.

NOTICE TO CREDITORS—In pursuance of an order of Hon. George F. Kaufman, Surrogate of Ulster County, notice is hereby given, according to law, to all persons having claims against [illegible], late of the City of Kingston, County of Ulster, deceased, [illegible], to present the same with the vouchers in support thereof, to the undersigned, Edgar T. Shultis, the Executor of the estate of said deceased, at his residence in the said City of Kingston, on or before the 30th day of June, 1927.
Dated, December [illegible], 1926.
EDGAR T. SHULTIS,
As Executor of Will of [illegible].
V. B. VAN WAGONEN, 280 Fair St., Kingston, N. Y.

NOTICE TO CREDITORS—In pursuance of an order of Hon. George F. Kaufman, Surrogate of Ulster County, notice is hereby given, according to law, to all persons having claims against Thomas J. [illegible], late of the Town of Esopus, County of Ulster, deceased, [illegible], to present the same with the vouchers in support thereof, to the undersigned, William McConnell, the Executor of the estate of said deceased, at his place of residence, [illegible] Van Buren Street, in the City of Kingston, on or before the 20th day of June, 1927.
Dated, December 15, 1926.
WILLIAM McCONNELL,
Executor of Estate of Thomas J. [illegible].
V. B. VAN WAGONEN, Attorney, 280 Fair St., Kingston, N. Y.

NOTICE TO CREDITORS—In pursuance of an order of Hon. George F. Kaufman, Surrogate of Ulster County, notice is hereby given, according to law, to all persons having claims against Jonathan J. [illegible], late of the Town of [illegible], County of Ulster, deceased, [illegible], to present the same with the vouchers in support thereof, to the undersigned, Ida B. Elmendorf, the Executrix of the estate of said deceased, at the office of her attorney, Frederick G. Traver, at the Court House, in the City of Kingston, N. Y., on or before the 23rd day of April, 1927.
Dated, October 20, 1926.
IDA B. ELMENDORF, Executrix.
FREDERICK G. TRAVER, Attorney, Court House, Kingston, N. Y.

KINGSTON-NEW YORK CITY BUS LINE SERVICE

Pierce Arrow De Luxe Parlor Cars.
Starting Saturday, March 19th.
Leaving Governor Clinton Hotel 8:30 A. M.
Telephone 2700 for reservations.
Leaving Hotel Roosevelt, New York City, 2:30 P. M.
Telephone Vanderbilt 9800 for reservations.
Additional trips starting April 1st.

JOHN J. VAN GONSIC, Prop.

GRIFFON

CLOTHES

A. Kunst & Son

15 BROADWAY, DOWNTOWN.

Baby Chicks

THAT LIVE AND GROW

BUY SMITH STANDARD CHICKS FROM THE

World's Largest Hatchery

No Deposit Required. Delivery made in 48 hours from date of order. 100% delivery guaranteed. Any breed you want from high producing strains.

Prices from 13c to 28c each depending on quantity, quality, breed and time. Call or write for full particulars.

Everett & Treadwell Co.

130 NO. FRONT ST., KINGSTON. PHONE 2644.

WASHINGTON HAS WAVE OF CRIME

Believed Work of Crooks Driven From Gotham by Fear of Baumes Law.

Washington.—Washington is suffering from an epidemic of robberies. Holdup men and burglars have been quite active here for weeks. Within the last few days a theater box office has been held up by a "lone wolf" bandit, who obtained more than $2,000 and escaped. Several pedestrians have been stopped at pistol point and compelled to give up their valuables, while as many select establishments dealing in women's wear have been broken into and gowns valued at many thousands of dollars stolen. There also have been several burglaries where valuable jewels have been taken.

Police are working on the suggestion that robberies of this character, until this year hardly a factor in the capital, are the work of recognized habitual thieves who have fled New York because of the operation there of the Baumes law which provides life sentences for habitual criminals.

Crimes of Violence Were Few.

Until recently this city has enjoyed a noticeable immunity from crimes of violence. This had been considered due to the understanding among the federal judges here to impose limit sentences on criminals responsible for violations of such a character. But all this has changed because even maximum sentences cannot reach those imposed in New York, and there is a complaint by citizens generally that both life and property are imperiled.

At present the police are working on the belief that the organized gangs of criminals who have heretofore held forth in New York have taken to the road and are operating here and in many cities throughout the country.

The fact that statistics compiled by New York officials prove that since the infliction of the full penalties allowed under the Baumes law there has been a perceptible slump in robberies and burglaries in the Empire state is pointed out as the probable reason why Washington is being subjected to these crimes to an extent never before recorded.

Take $25,000 in Women's Wear.

Gown shops have been looted, the final "touch off" being in one of the best-known feminine wear establishments on F street, only a short distance away from police headquarters, where $25,000 worth of dresses were taken and the balance of the stock left on the floor.

While it is generally conceded that the increase of the criminal population of the city is due to the strict New York law, pressure is being brought to bear on congress to increase the penalties for acts of violence in the territory under its control. There is an apparent feeling of fear throughout the city.

And there is general complaint because, despite this new dangerous situation, many of the police are being detailed to keep motorists from parking overtime or from committing minor infractions of the general traffic laws.

Brown University Has Big Lincoln Collection

Providence, R. I.—Brown university now has perhaps the most complete collection of letters by Abraham Lincoln in existence as result of gifts from certain alumni, including John D. Rockefeller, Jr., '97.

The collection just presented the university includes 485 letters, most of them in the Great Emancipator's own handwriting.

All were written between 1861 and 1864. Twenty-five letters are to General McClellan, 25 to General Burnside, 18 to General Rosecrans, 10 to General Fremont, 9 to General Halleck, 5 to General Grant, and others to generals, governors and private individuals.

Australian Woman Has Young Lion for a Pet

Sydney.—A woman resident of Prahran, a Melbourne suburb, has a seven-months-old lion for a pet. She is Mrs. Bernasconi, the wife of a lion tamer formerly associated with a circus. Mrs. George Wirth, owner of the show, asked Mrs. Bernasconi to look after the cub when it was born, and she has brought it up. The animal disliked the cage provided for it, so the woman permits it to sleep at the foot of her bed.

Manhattan Boy Has Million on His Life

New York.—Frank E. Campbell, Jr., fourteen, was disclosed recently as the most heavily insured boy in the world. His father, a New York undertaker, has just taken out a policy for the boy for $1,000,000.

The next highest insurance for a boy is that of Jackie Coogan, film star, who has a $650,000 policy.

The policy for young Campbell is a 20-year endowment. To write it required the co-operation of 37 insurance companies.

Patent officials in Washington report that American inventions in the last year set a new record. Included in the number were all sorts of non-filling fountain pens, fireproof cigar-lighters and self-jamming blade sharpeners.

A headline tells us that a new radio invention will hurl a picture through the air. Fine. They may start with the ancient crayon of our Uncle Jasper, showing him with mutton-chop whiskers, and hurl it as far as they like.

FLU-COLDS
Check at first sneeze.
Rub on—inhale vapors
VICKS VAPORUB
Over 85 Million Jars Used Yearly

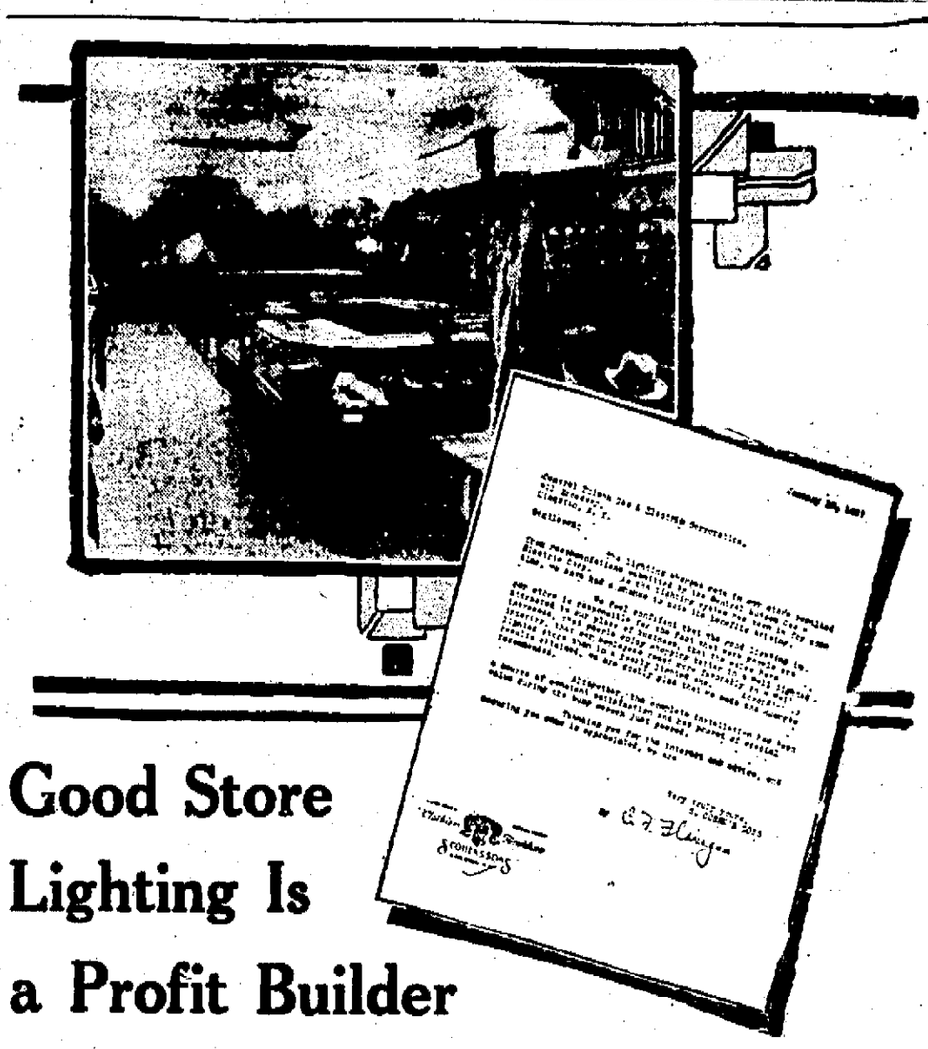

Good Store Lighting Is a Profit Builder

The important features of a window or floor display — and details which might otherwise be truly "in the shade" — are emphasized by skillfully directed lights.

Attractive lighting brings more customers to a store — and influences them to buy the merchandise on display. Today's merchant realizes that a good lighting plan is a real profit builder for him.

In the letter reproduced above, S. Cohen's Sons testify to the increased business resulting from the lighting installation recommended by our Lighting Service Department:

"We feel confident that the good lighting in our store is responsible for the fact that more people are attracted to our place of business, that sales have increased, that people enjoy shopping better in a well-lighted interior, that our employes react more favorably in a well-lighted store than in a poorly lighted one. According to the results obtained, we are doubly glad that we made the changes recommended."

Are you interested in better lighting for your business? Our Lighting Service Department will plan an installation at your request without charge or obligation. 'Phone 1400, or use the attached coupon.

Central Hudson Gas & Electric Corporation
611 Broadway — Kingston — 'Phone 1400

LIGHTING SERVICE DEPARTMENT
Central Hudson Gas & Electric Corporation
611 Broadway, Kingston, N. Y.
Please have representative call to advise me about lighting plans. This entails no obligation.
Name .....
Address .....

IT HAPPENED IN THE SECOND ACT! A TRAGIC SCENE . . . BUT IT HAD A HAPPY ENDING

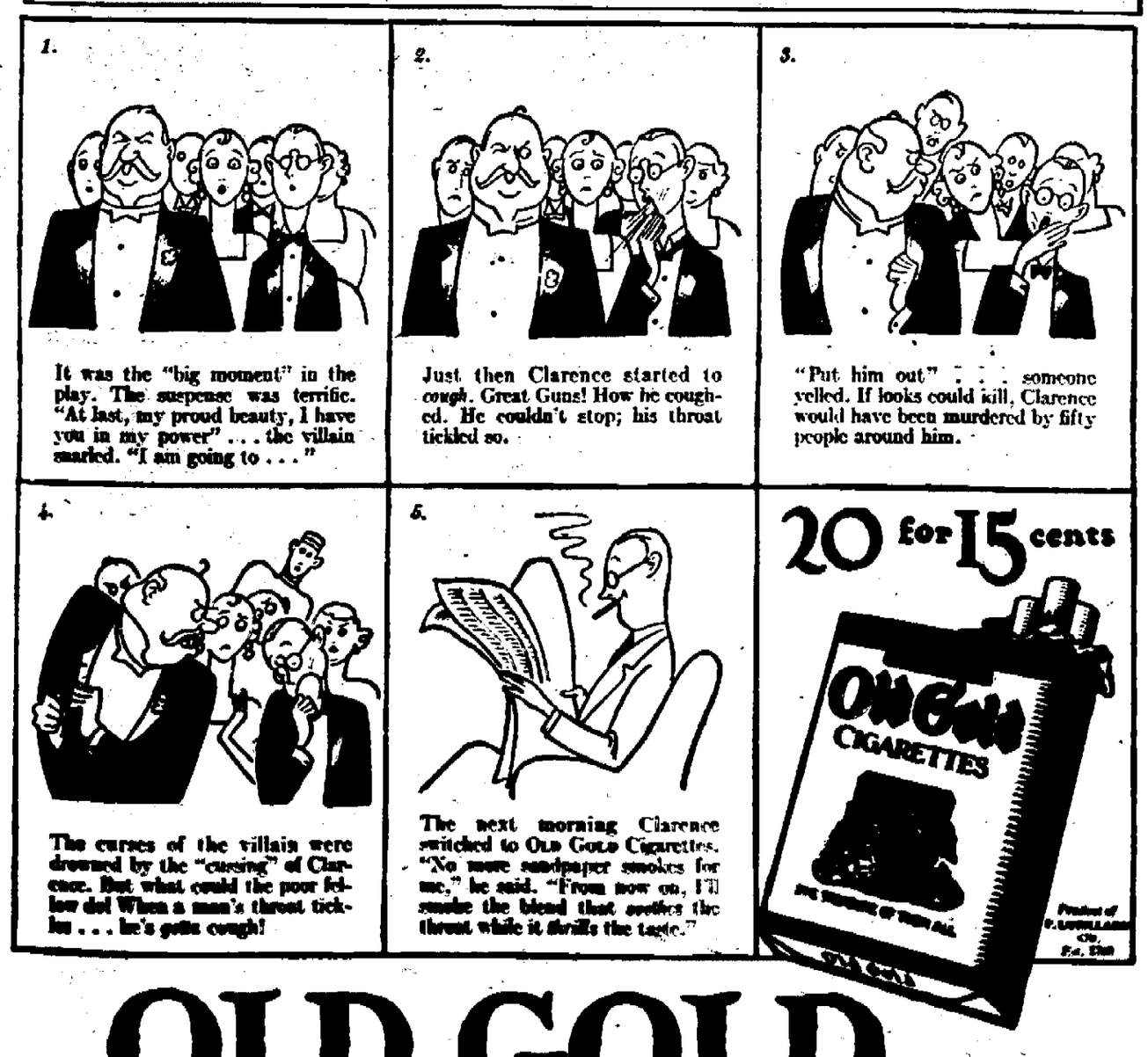

OLD GOLD

IT'S THE SMOOTHEST CIGARETTE

"NOT A COUGH IN A CARLOAD"

Slaps Kerensky

With the glove she is shown holding in her hand, Mrs. Catherine Rary, of New York, slapped the face of Alexander Kerensky, leader of an unsuccessful revolt against the Soviet, in a New York theatre. The incident threw the audience in a turmoil. "You are responsible for the ruin of Russia," Mrs. Rary declared as she advanced across the stage.

A man must marry before he can possibly realize how many faults he has.

INSURANCE

W. A. Van Valkenburgh

KINGSTON TRUST CO. BUILDING, 519 BROADWAY.
PHONES—162. Residence 2020.
We write all kinds of insurance everywhere through our agency and brokerage connections.

LIVE BUSINESS MEN ADVERTISE IN THE FREEMAN.

For the compact Lenten meal

SHREDDED WHEAT

Simple and full of nourishment
Crisp shreds for easy digestion
The ready-to-serve energy food

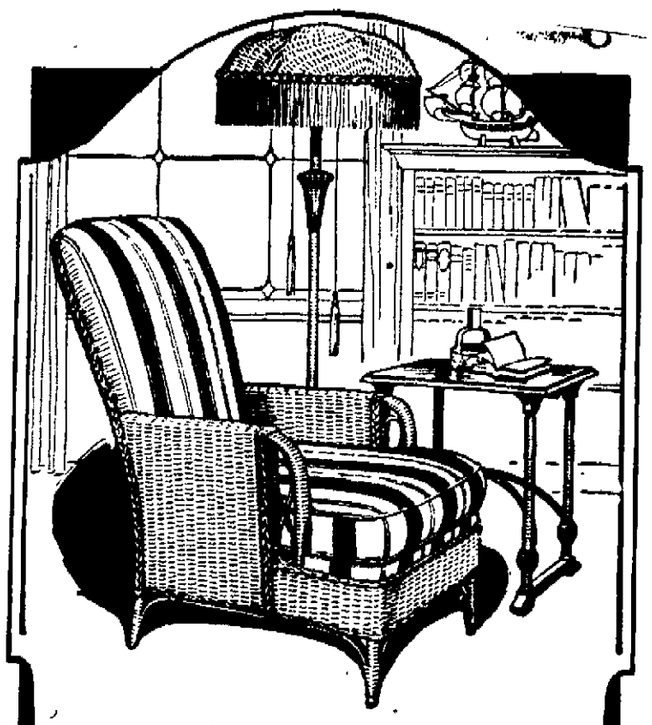

Comfortable and Effective

HEYWOOD-WAKEFIELD has introduced many new pieces of Reed and Fibre Furniture, but none more attractive and usable than this comfortable Coxwell chair. Its luxurious spring seat and back and its sturdy, ample proportions invite rest. Its grace of design and beauty of finish are satisfying to the eye. Heywood-Wakefield dealers are showing a variety of Reed and Fibre suites and single pieces which will brighten your home — at prices within moderate means.

Heywood-Wakefield

Ask to see the Baby Carriages with A Quality Seal on Every Wheel. This red hub cap, with the letters "H-W" in gold, helps Mothers to identify Heywood-Wakefield's beautiful and comfortable carriages, backed by 101 years of manufacturing experience.

A Quality Seal on Every Wheel

WE SELL
HEYWOOD-WAKEFIELD COMPANY
BABY CARRIAGES
AND WOVEN FIBER
—FURNITURE—
Rose-Gorman-Rose

Kingston's Leading Furniture Store
THE HEYWOOD-WAKEFIELD CO.
HEADQUARTERS FOR
BABY CARRIAGES AND FURNITURE
M. KAPLAN
66-68 NORTH FRONT STREET.
Uptown. Corner Crown St.

Everybody Cent-a-Word Ads. Bring Quick Results. Try Them. Know that the Freeman

ELEANOR GUNN ON FASHIONS

The Robe de Style, in Its Avoidance of Current Fashion, Is an Economical Choice.

On the Atlantic, enroute Naples to New York.—There are distinct advantages and a considerable economy in effecting the robe de style. Lanvin, who has been more conspicuously successful than any other of the haute couture, continues to include this picturesque type in her always interesting collections. This makes it possible for the possessor of a Lanvin type, even if it is not an original, to wear it season in and season out, which justifies the cost of such a frock.

NILE GREEN TULLE WITH SHIRRED HIP-LINE.

A Dance Frock in a Spring-like Combination of Nile Green Tulle and Orchid Flowers Employs Rows of Close Shirring to Give a Fitted Hip-line Contrasting with the Fluffy Fulness of the Skirt.

Taffeta, even when not in fashion, is a favorite for the robe de style. White and black taffeta and a pastel color range, which includes pervenche, the lavender blue of the season, are particularly well liked. Velvet ribbon also is usually involved, as well as a deep transparent border of either lace or net, while rather large floral motifs are an oft repeated feature.

Such dresses are not flattering, or even possible, to every type of woman. They require youth and slenderness and an abstinence from the Charleston!

(Copyright, 1927, by Metropolitan Newspaper Service, New York).

Eleanor Gunn Says

On the Atlantic, en route Naples to New York.—Beaver is used very much abroad, both for coats and for trimming. This was especially true in Italy and Egypt.

Also, flame- colored chiffon evening gowns decorated with scallops and bands of gold spangles were in evidence at Genoa.

Dark gray stockings are having a considerable success for street wear.

Wool shawls, embroidered in wool flowers and fringed in wool, find ready purchasers in Genoa and are much worn.

Velvet skirts topped by metal cloth tunics are popular with travelers.

Horizontally striped jersey jumpers and knitted wool sweaters are also very much worn. Many of them have turtle necks.

Top coats are sometimes pleated from the hips or below.

Antelope, gazelle and calf are used very much for travel coats, and handbags and hats of them are also seen.

Long strings of pearls, crystal or coral are popular.

A large artificial boutonniere is a decorative accessory repeated day and night.

(Copyright, 1927, by Metropolitan Newspaper Service, New York.)

Holds Hardness Record

Only one stone is harder than the transparent white diamond, according to Liberty. It is the black diamond, which is so hard that it cannot be polished

THE KITCHEN CABINET

(© 1927, Western Newspaper Union.)

Our climate is a series of surprises, and among our many prognostics of the weather, the only trustworthy one that I know is that, when it is warm it is a sign it is going to be cold.—Ralph Waldo Emerson.

FOR BREAKFAST

As 85 per cent of the housekeepers in the land are maidens, it is wise to prepare as much of it as possible the night before, so that a satisfying breakfast may be quickly prepared.

An alarm clock to insure the right time of rising will give ample time to arrange the meal unhurriedly. He who goes mornings from a quiet, comfortable and well-ordered home is twice as capable as a business man who leaves with a hasty breakfast, perhaps prepared by himself, often leaving home with the unpleasant memory of a disordered home.

The uniform breakfast is a most convenient one, as it saves brain fag, and you know just what you are to prepare and they know just what they will have; however, the most of us like to avoid monotony and like an occasional break in the daily round. The usual fruit, cereal, bacon, eggs or toast with a cooky or doughnut to finish off with, with the cup of coffee, is so usually served that we all know how to prepare such a breakfast, providing we have the food.

A pleasing change is secured by serving a variety of cereals as well as those which need no cooking. By serving a variety the food is never monotonous, and the favorites may be served more often.

Broiled or baked mackerel, codfish balls, finnan haddie, smoked fish are all admissable for the first meal of the day.

Of the meats, the favorites are bacon, ham, chops, sausage, corn beef hash, frizzed beef and calf's brains.

Eggs are usually a favorite breakfast dish for the majority and are served in such a variety of ways that they need never become monotonous.

Omelets form an especially desirable dish and they, too, are of an endless variety. Scrambled, fried, poached and cooked in the shell, cooked in ramekins with cream, and eggs in combination with rice and other foods too numerous to mention, are all desirable breakfast dishes.

Nellie Maxwell

OUR DAILY PATTERN.

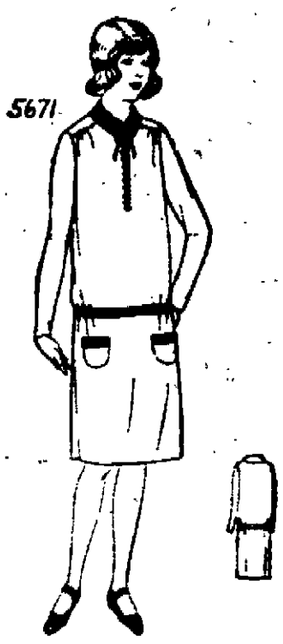

A Simple School Dress.

5671. Wool crepe, jersey weaves, as well as velveteen are suitable for this model.

The pattern is cut in 4 sizes: 8, 10, 12 and 14 years. A 10 year size will require 2⅝ yards of material 36 inches wide together with ¼ yard of contrasting material for facing on collar, pockets and belt.

A pattern of this illustration mailed to any address on receipt of 12c in coin or stamps by the Pattern Department, The Freeman, Kingston, N. Y. Be sure to state the size wanted.

Fashion Book Notice.

Send 15c in coin or stamps to The Freeman for our up-to-date Spring and Summer 1927 Book of Fashions showing color plates, and containing 500 designs of ladies', misses' and children's patterns, a concise and comprehensive article on dressmaking, also some points for the needle (illustrating 30 of the various simple stitches), all valuable hints to the home dressmaker.

Waves and Curls Again Creeping Into Fashion

An interesting motif running through some of the newest coiffures is that of the high-dressed forelock, which is waved to stand a little above the rest of the hair, then either falling forward on the forehead or back, at the front-side, over the other straight hair. The waves are set fairly close together, and in one arrangement the very ends of the forelock are curled up into a tight little massage roll effect. These tight little rolls appear frequently, too, at the sides of the hair from front to back, for instance; or low across the back of the head. One reason for the tendencies of curling that are creeping into the mode is the return of feminine fashion. The gay experimentations of curls is but a simple manifestation.

Silver Brocade Border, Fur, Adorn Spring Coat

Love-bird green satin crepe with a silver brocade border and a chinchilla collar and cuffs are the materials used to fashion this exclusive ensemble worn by June Marlowe, the motion-picture player. A hat of metal brocade in gold, green and silver tones, with dark green grained ribbon band, completes the outfit.

Narrow but Famous

The width of the strait of Gibraltar varies from about nine miles at the west entrance to about thirteen miles at the east entrance. The channel is five miles wide through the center of the strait.

Black Lace or Velvet When One Is in Doubt

The black velvet gown is quite as attractive and as useful as the black lace gown, although it is not as serviceable for traveling purposes since it requires more room for packing, and must be steamed if creased. Lace can be packed in the smallest space without crushing and therefore is most serviceable for week-ends where the small overnight bag or small suitcase is one's luggage. Either black lace or velvet, however, answer the ever-present question of what to wear for occasions when one is in doubt.

Use Dainty Fringes to Make Novel Trimmings

They are doing almost as many new things with fringes at the moment as they are with scarfs. For example, a black- satin dress just imported is trimmed with long silk fringe, which is sewn on a three-inch band of satin and draped around the hips. The long hanging end is then thrown around the shoulders making a transparent fringe cape.

Vogue of Tailored Suit

One of the most significant developments of recent fashions is the tendency of many of the best dressed women to choose a plain tailored suit with simple straight skirt and short jacket. Even greater interest is attached to the blouse, which in many cases is a knitted pullover of the finest yarn, or a jumper which gives the effect of a sweater.

Felt Berets Use Two Shades

The newest berets, close fitting models, feature two tones of felt in sharply contrasted colors. The darker tone rests against the hair. These are hats particularly adapted to short, close coiffures.

Black and Crystal Frock

Most sophisticated and smart are dance frocks of black net heavily encrusted with crystals in intricate and charming designs.

These millionaire movie directors can thank their lucky stars.

Make Your Hands Soft and White

By 2 Minute Test

The day has gone when the woman who works must have rough, red, ugly hands. By "work" we mean anything from dish-washing, cooking, etc., to working in office.

A marvelous new cream—Thurston's Hand Cream—unlike anything you have tried—will make your hands white, soft and charming almost instantly. A two minute test will prove this to you.

Try this amazing test. Just after your housework, rub a little of Thurston's Hand Cream into your hands. See how quickly it disappears. Put it on before you go to bed at night and marvel at the charm of hands the morning brings.

A full-sized jar of Thurston's Hand Cream costs $1. Money refunded if not satisfied. For sale at—Connelly Drug Co., Dedrick's Drug Store.

Itching, Annoying Skin Irritations

Apply Zemo, Healing Liquid, Easy to Use

When applied as directed Zemo effectively and quickly stops Itching, and heals Skin Irritations, Sores, Burns, Wounds and Chafing. Zemo penetrates, cleanses and soothes the skin. It is a clean, dependable, healing liquid, convenient to use any time. 60c and $1.00.

zemo
FOR SKIN IRRITATIONS

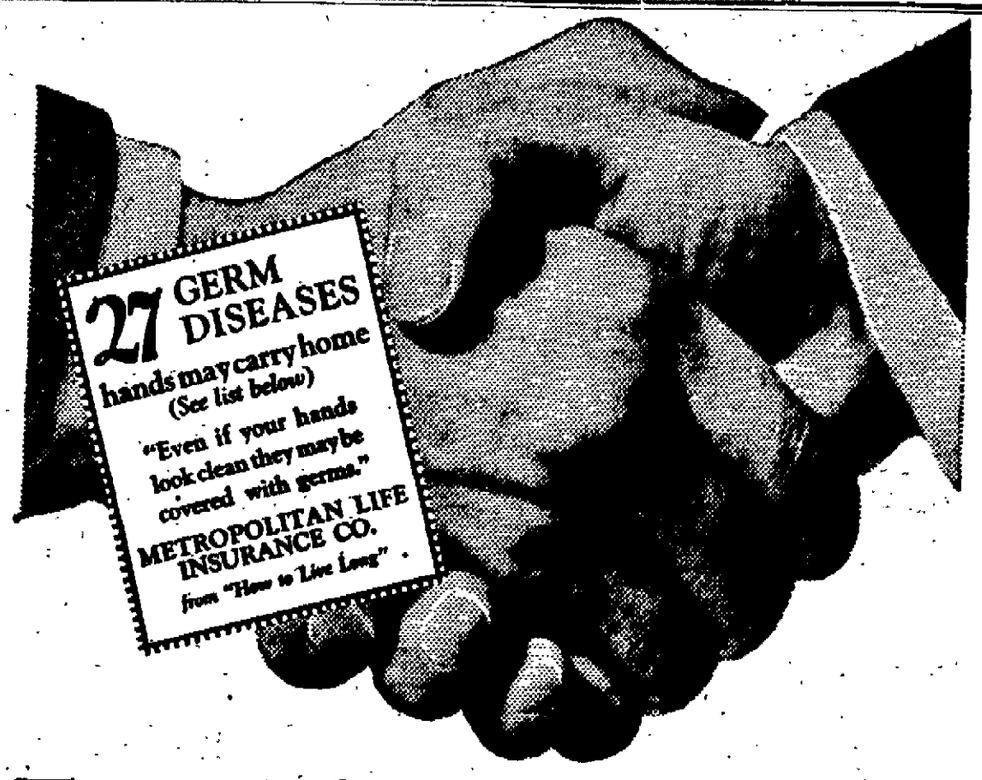

Even shaking hands may spread sickness

For safety's sake use the toilet soap that removes germs, as well as dirt

EVERY time you clasp a friendly hand—every time you handle things others have touched—money, door-knobs, banisters, trolley straps, telephones—your hands may come into contact with disease germs.

Of course, you can't see them. But on all these, and countless other unavoidable objects, germs may be lurking, waiting to be picked up by your unsuspecting hands.

Listed below are 27 germ diseases that health authorities say your hands may bring into your home. Don't take needless chances. For safety's sake use the *purifying* toilet soap that removes germs, as well as dirt.

Benefits the complexion

Lifebuoy is so fine a soap for the skin that millions use it regularly for complexion health alone. It keeps the skin clear and lovely—as smooth as satin.

Young and old alike revel in its abundant, invigorating lather—that removes dirt so quickly—that prevents perspiration odor and keeps the body fresh.

And besides being a delightful toilet and bath soap, Lifebuoy also safeguards health. Its penetrating, antiseptic lather removes germs along with dirt.

Millions love its hygienic scent

Lifebuoy is so different from other toilet and bath soaps that even its scent is different.

Not a perfume, but a clean, pleasantly hygienic scent which proves Lifebuoy gives greater protection. Even before you've finished your first cake, you'll learn to love this cleanest of all soap scents, which quickly evaporates after rinsing.

Without its antiseptic, Lifebuoy would still be a wonderful toilet soap—but it wouldn't give you the same measure of protection.

Like millions of others, once you form the Lifebuoy habit, you'll wonder how any other soap ever satisfied you.

27 Germ Diseases that hands may carry

Compiled by LIFE EXTENSION INSTITUTE

Colds, Tonsilitis, Mumps, Whooping Cough, Bronchitis, Scarlet Fever, Diphtheria, Influenza, Typhoid, Dysentery, Pink Eye, Grippe, (Sore Infections) Boils, Pimples, Eczema, Ringworm, Tuberculosis, Pneumonia, Tuberculosis, Carbuncles, Lockjaw, Impetigo, (Sore Infections) Scald, Blisters, Cankers, Sprue, Meningitis

"The only influenza epidemic to enhance—not diminish—our reputation."

Added safety—*free*

Lifebuoy costs no more—probably less—than the soap you are now using, so the protection it gives you is actually *free!*

You can get Lifebuoy wherever soap is sold. You will know it by the red box and the cake—orange-red, the color of its pure palm-fruit oils.

Lever Bros. Co., Cambridge, Mass.

Lifebuoy
HEALTH SOAP
for face-hands-bath

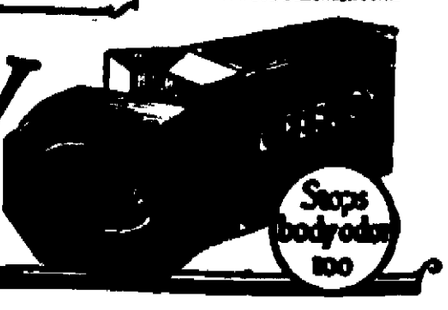

Stops body odor 100

TOMORROW NIGHT

BIJOU

Supper - Favor - Dance

N. Y. NIGHT CLUB ORCHESTRA.

Loosen Up That Cold With Musterole

Have Musterole handy when a cold starts. It has all of the advantages of grandmother's mustard plaster without the burn. You feel a warm tingle as the healing ointment penetrates the pores, then a soothing, cooling sensation and quick relief.

Made of pure oil of mustard and other simple ingredients, Musterole is recommended by many nurses and doctors. Try Musterole for bronchitis, sore throat, stiff neck, pleurisy, rheumatism, lumbago, croup, asthma, neuralgia, congestion, pains and aches of the back or joints, sore muscles, sprains, bruises, chilblains, frosted feet, colds of the chest. It may prevent pneumonia and "flu."

Jars & Tubes

Better than a mustard plaster

Read Today's Offer You Who Have INDIGESTION

At Dedrick's Drug Store About Generous Money Back Guarantee.

There's a right way to put an end to stomach distress, such as gas and shortness of breath resulting from overworked, abused or dyspeptic stomach.

You are simply patching up your stomach when you take things that only bring relief for a few hours at a time.

Why not build up your run-down stomach—make it strong and vigorous so that you can eat anything you want any time you want to without misery and distress?

Dare's Mentha Pepsin is what every sufferer from poor digestion or dyspepsia needs—a pleasant upbuilding elixir for the stomach.

Thousands of bottles of Dare's Mentha Pepsin are sold every day because it is an outstanding, supremely effective stomach elixir that is guaranteed by Dedrick's Drug Store and druggists everywhere.

Rexall

A Practical Dressing

FOR THE HOUSEWIFE, THE MECHANIC, THE ATHLETE

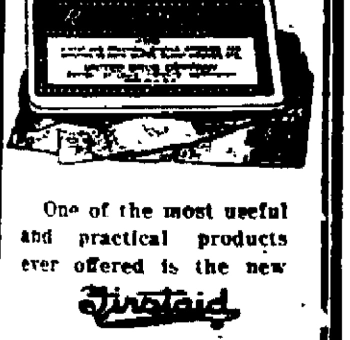

One of the most useful and practical products ever offered is the new Firstaid Readymade Bandage

A combination of padded gauze and flesh-color adhesive plaster.

Always Ready

25c

McBride's Drug Stores, The Rexall Store

Kingston, N. Y.

NOTICE TO CREDITORS.—In pursuance of an order of Hon. George F. Kaufman, Surrogate of Ulster County, notice is hereby given, according to law, to all persons having claims against John T. Buckley, late of the City of Kingston, County of Ulster, deceased, testate, to present the same with the vouchers in support thereof, to the undersigned, Lillian M. Buckley, the executrix of the estate of said deceased, at her residence, 105 Elmendorf Street, Kingston City, in the said County of Ulster, N. Y., on or before the 20th day of [illegible]

Dated, December 11, 1926.

LILLIAN M. BUCKLEY,
As Executrix of Will of
John T. Buckley.

[illegible] VAN WAGONEN, Attorney,
Kingston, N. Y.

NOTICE TO CREDITORS.—In pursuance of an order of Hon. George F. Kaufman, Surrogate of Ulster County, notice is hereby given, according to law, to all persons having claims against [illegible] W. [illegible], late of the City of Kingston, County of Ulster, deceased, intestate, to present the same with the vouchers in support thereof, to the undersigned, Mary E. [illegible], the administratrix of the estate of said deceased, at her residence, [illegible] Clinton avenue, City of Kingston, in the said County of Ulster, on or before the 20th day of April, [illegible]

Dated, October 12, 1926.

MARY E. [illegible],
as Administratrix of
[illegible] W. [illegible], Deceased.

[illegible] VAN WAGONEN, Attorney,
Kingston, N. Y.

READ the WANT ADS

MAYBE you saw "What Price Glory" or "The Big Parade," the most talked about stage play and movie of the war. Here is what Laurence Stallings, the author of both, and himself an officer who saw plenty of fighting, says about the story written by Capt. Thomason: "'Fix Bayonets!' is, in the opinion of many of us who ought to know, the finest account of their sons in battle which the American people have received in their sometimes military history."

First installment will appear soon in The Freeman.

NEW PALTZ.

New Paltz, March 16.—The Dutch Arms meeting was held Tuesday evening with Emory Jacobs in charge. There was a fine supper of roast beef, mashed potatoes, peas, biscuit, crullers and coffee, in charge of Louis Van DeMark, Stanley Hasbrouck and Tony Patrick. The program was rounded out by music by the official orchestra of the Dutch Arms, of which the director is Edward Warner.

Mrs. Leonard Coy and son of Modena spent the week end in town with Mr. and Mrs. Theodore Elliott.

A son was born Saturday to Mr. and Mrs. George Matheison.

George Clinton called on his parents, Mr. and Mrs. James D. Clinton, at Modena on Sunday.

Mr. and Mrs. Eli Mackey and family were guests of Frank Gulnac and family Saturday evening.

Mr. and Mrs. Roelif DuBois called on Mrs. I. Sutton at New Hurley on Sunday.

Mrs. Webb Kniffen and daughter, Elaine, spent the week end in Newburgh.

The Misses Harriet Dunham and Althea Butler of Gardiner were in town on Monday.

Mrs. Bowman Le Fevre of Wurts avenue entertained the Bridge Club Monday.

Frank Gulnac has been confined to his home by illness for several weeks.

Mrs. Williams of New York is the guest of Mrs. Maud Garriane of Oakwood Terrace.

Mr. and Mrs. M. E. Flood entertained at cards on Friday evening. Prizes were won by Mrs. Dill, Mr. Millham and Mr. Edwards.

Mrs. Terpening of New Rochelle is spending some time with her daughter, Mrs. Judson Schoonmaker.

Arthur Townsend and a friend spent the week end at the home of Mr. Townsend's parents Mr. and Mrs. Zeth Townsend.

Miss Sarah M. Deyo entertained the N. S. V. Club Tuesday.

Miss Helen Hasbrouck and Mr. and Mrs. Dewitt C. Seward were among the guests at a supper party at the home of Mr. and Mrs. Le Grand Hasbrouck of Highland on Wednesday evening. They also attended the dance given by the Social Club that evening.

Mrs. [illegible] entertained at auction bridge Monday evening.

The Senior Class of the high school are working on "Mail Order Brides," a play to be given by them on April 5, under the direction of Miss Taylor of the high school faculty.

Mr. and Mrs. E. G. Oates were visitors in Gardiner on Sunday.

Mr. Ward entertained Mr. Thompson of Beacon over the week end.

The O. M. N. of the Normal School has elected the following officers: President, Frances Roosa; vice president, Catherine Reed; secretary, Muriel Gregory; treasurer, Frances Seward.

Miss Marie Zaun of New York city will be at the store of J. J. Hasbrouck on April 1 and 2, with a full line of spring dresses.

Mr. and Mrs. Martin Lee Du Bois attended the dance at Highland Wednesday evening.

Miss Lucile Stephens of Poughkeepsie spent the week end with her aunt, Mrs. Andres Le Fevre.

Mr. and Mrs. Van Pine were host and hostess to the Dinner Club Monday night.

Dr. and Mrs. Ernest Clapp made a trip to Hawthorne on Thursday.

LADY LONDONDERRY POLITICAL HOSTESS

London, March 16.—Lady Londonderry, who entertained for the government on the eve of the opening of parliament is the wife and daughter of politicians and carries on the traditions of political hospitality handed down by her mother-in-law, who was one of the greatest hostesses of her generation. Londonderry House, her London home, is one of the few famous residences suited to political receptions on a grand scale.

Lady Londonderry has the distinction of being one of the first British women magistrates. During the war, she inaugurated the plan of training women to replace men as army cooks. She is keenly interested in child welfare work and the status of domestic servants. She also found time to write the memoirs of her father, Lord Chaplin, who for 40 years was a member of the House of Commons.

PAINTER PRESENTS DAUGHTERS AT COURT

New York, March 16.—An American woman artist interrupted her career to present two young daughters at the Court of St. James. She is Olive Bigelow, known in society as Mrs. Bigelow Tilton.

After the girls were presented Mrs. Tilton came to New York to hold an exhibition of her paintings, including portraits of Princess Immeretinski, Princess Ileana, Lady Constance Leslie, F. K. Juilliard, Charles Dana Gibson and Mr. and Mrs. Lionel Guest of London.

Legion Wins in Welfare Program

American Legion Campaign To Improve Child Welfare Legislation Meets With First Victory In New Hampshire.

Indianapolis, Ind., March 16.—The first victory in The American Legion's campaign to improve child welfare legislation in nearly all the states of the union has been won in the New Hampshire house of representatives, according to a telegram received at National Headquarters of the Legion here from Dr. Charles H. Parsons, state child welfare chairman of the Legion in New Hampshire.

The victory is the passage of an amendment improving the Mothers' Aid Law, one of the four provisions outlined in a minimum program for Legion legislative work. The passage of the amendment in the senate is expected. The national child welfare legislative program was compiled by State Senator Sherman W. Child, of Minneapolis, vice-chairman of the Legion's National Child Welfare Committee, appointed recently by National Commander Howard P. Savage to direct the corrective legislative campaign of the committee.

The minimum program outlined by Senator Child follows:

1.—A good, workable family desertion and non-support law which will make extradition easy.

2.—A good, workable widowed mothers' allowance law that will aid a mother in keeping her children in their own home.

3.—An unpaid county child welfare board to advise with county officials.

4.—A central state bureau to advise and aid the county boards and supervise the general administration of the law with regard to children.

The amendment in New Hampshire will permit mothers to do some work to supplement the family income without neglecting their children. Heretofore as soon as a mother made an effort to assist in the support of her family, the assistance given her under the law was discontinued. The Legion believes it is wiser to have a mother do something to help herself and her children even if it is a very limited amount. Under the New Hampshire amendment the mother will be permitted to work away from home not to exceed four hours each day, subject to the approval of the state board of education.

The victory in New Hampshire is particularly noteworthy because it is a fair example of what is possible elsewhere in Legion work when the department concerned has able leaders and the splendid cooperation of the Auxiliary which exists in that state.

CHAPEL MOSAIC SHOWS VIRGIN AS DAUGHTER

Chicago, March 16.—A "mother and daughter" chapel in Our Lady of Mount Carmel church offers Chicago Catholics a miniature place of devotion which has come to be a much-sought shrine. Its distinction lies in the portrayal of the mother of Christ, not as a mother, but as a daughter. A great mosaic altar piece pictures Mary as a young girl listening to her mother, St. Anne.

KERHONKSON.

Kerhonkson, March 16.—The funeral of Peter Barnhardt was held from his late home at Leibhardt on Sunday afternoon and was largely attended. Peter was a boy who was well liked by all and will be missed by all his classmates of the high school where he attended. Much sympathy is extended to the bereaved mother and father in their loss.

Ferris Turner of Accord called on his aunt and uncle, Mr. and Mrs. Marshall Christiana on Sunday.

Mrs. Arthur A. Fuller spent a few days the past week with friends in New York city.

Miss Nettie Rose of Granite is employed at the Davis house.

Mrs. Alta Cross and daughters Geraldine and Thelma, spent the week end with Mrs. Florence Guntlow at Ellenville.

Miss Glennie Van Wagner of Montela is employed at H. B. Humiston's.

Miss Hazel Mertine of Napanoch spent Sunday with her sister, Mrs. Carl Windrum.

The basketball game held in the high school on Friday evening was largely attended.

Mr. and Mrs. Ira Decker entertained friends over the week end.

William Addis, a lifelong resident of this community, who died Sunday, March 6, will be greatly missed by all. "Uncle Billy" as he was known by his many friends was always willing to lend a helping hand when necessary. Much sympathy is extended to his bereaved relatives. He is survived by his wife; one daughter, Mrs. A. J. LeFevre of Newburgh; one son, Joseph Addis of Cornwall; one brother, Peter Addis of Andover, Mass.; three sisters, Mrs. Henry Smith, of Fairfield, N. J., Mrs. Emzy Turner of Granite, N. Y., Mrs. Anna D. Baird, Verona, N. J. The funeral was held on Thursday afternoon from his late home.

B. B. Schoonmaker of New York city spent the week end here.

Carl Windrum spent Monday at Middletown.

Mr. and Mrs. William Addis, Mrs. Katie Schoonmaker, Mrs. S. Schultz and Mrs. Green spent Saturday afternoon in Ellenville.

There will be a roast pork supper in the M. E. Church hall Thursday evening, March 17.

Miss Edith Lare of New Paltz Normal spent the week end at her home here.

Joseph Wynkoop is confined to his home by illness.

Miss Edna Kram spent the week end with friends out-of-town.

Bunions [illegible] Dr Scholl's Zino-pads

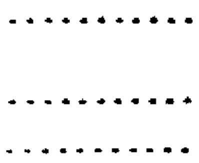

Farm Bureaus of Ten States Meet

Officers and representatives of the state farm bureau federations of New York, New Jersey, Pennsylvania, Delaware, Maine, Vermont, Massachusetts, Connecticut, Rhode Island, and New Hampshire are meeting in conference in Montpelier, Vermont.

The conference was called by the American Farm Bureau Federation, which annually stages several such district conventions throughout the United States, thereby getting in close touch with the agricultural problems of each section of the country.

Speakers will include Dr. C. E. Ladd, director of extension at the New York State College of Agriculture; Enos Lee of Yorktown Heights, an ex-president of the New York State Farm Bureau Federation, and now a director of the American Federation; C. R. White, president of the New York Federation; Frank Evans, general counsel and secretary of the American Federation; and many others from the several states represented.

CORNELL STUDENTS WILL CONDUCT HOTEL FOR A DAY

Ithaca, N. Y., March 16 (AP).—To duplicate their success of last year, Cornell students in the hotel management course intend conducting another "hotel for a day" in the near future.

The students call their hostelry the "Ezra Cornell" in honor of the founder of the University. Last year they transformed Prudence Risley Hall, a student dormitory, into a "metropolitan hotel", the students in the management course taking up the entire operating force.

They had a metropolitan orchestra and the students undertook the functions of managers, clerks, cashiers, bellhops and chefs to the satisfaction of several hundred guests. In addition, they were hosts at a ball.

A similar plan is contemplated for this year under the direction of Professor H. B. Meek, who has charge of the course. In all probability, Willard Straight Hall, a larger building, will become the Ezra Cornell hotel this year.

FARMING MAINTAINING BALANCE, SURVEY SHOWS

Medina, N. Y., March 16 (AP).—A rather even balance is being maintained in the farming situation in this section, an early spring survey has disclosed, despite the large number of farms which are changing hands as the warm season approaches.

Many auctions have been held, and several more are in prospect, it has been found, because of the number of farmers who have decided to sell outright and move to the cities. On the other hand, several cases have come to light where people coming from the cities, purchased complete layouts of equipment, and intend to settle in the rural districts.

Considerable new machinery has been purchased by the farmers who remain, while the purchases of small automobiles are said to be surprisingly large.

The number of milch cows has grown materially. The herds of some farmers have been increased by half because of greater demands for milk from dairy companies.

MORE BORROWERS EXPECTED AMONG NEW YORK FARMERS

A one-half per cent decrease in the interest rate on farm loans made by the Federal Land Bank of Springfield on February first has caused a newly awakened interest in the federal farm loan among New York state farmers. The interest rate was cut from 5½ per cent to 5 per cent. This lower interest rate applies to all loans made on or after February 1st.

Six thousand New York farmers were borrowers of this bank before the reduction was made. This number will be greatly increased within a few months, according to the expressed belief of officers of the local loan associations. Twenty-three million dollars has come into the rural communities of this state through the land bank loans.

Recently officers of forty-nine of the fifty local land bank associations now operating in this state met at Syracuse.

STONE RIDGE.

Stone Ridge, March 16.—Mr. and Mrs. Ganse Beach of High Falls entertained a number of guests at pinochle on Wednesday evening. Prizes were won by Mrs. Ashton and Oscar Hornbeck. Consolation prizes by Mrs. Oscar Hornbeck and Ervin Schoonmaker.

The Ladies' Aid of the Reformed Church will hold a get-together supper at the home of Mrs. Robert Service on Friday evening, March 18. In the afternoon the ladies will sew on articles for the fair. This fair will be held in August.

Mr. and Mrs. L. D. Sahler gave a five hundred party at their home on Monday evening, March 14. High score prizes were won by Mrs. Oscar Hornbeck and Harry Cornish. Consolation prizes, Mrs. Robert Service and I. D. Cornish.

Mr. and Mrs. Truman Dunn and Mr. and Mrs. Virgil Osterhoudt of Kerhonkson spent Sunday with Mr. and Mrs. Oscar Hornbeck.

The Men's Community Club will be entertained by the Men's Club of the Fair Street Reformed Church of Kingston on Friday evening, March 18.

ULSTER & DELAWARE R. R.

Effective December 26, 1926

Trains are due to leave this city as follows:

Rondout Station †1 30 p. m.
Union Station †7 40 a. m.; †2 25 p. m.
Trains are due to arrive as follows:
Union Station †11 30 a. m., †5 51 p. m.
Rondout Station †11 35 a. m.
†Daily. ††Daily except Sunday

AGRIGRAPHS.

The outlook for sheep raising is said to be good.

Uncle Ab says most anybody can find his way to a steady light.

Keep the poultry house clean and the birds are more likely to keep healthy.

It is said that the product of a really good cow averages $142.45 a year above the cost of her feed.

Plant Scotch pine on the most barren sandy soils; elsewhere, red pine will succeed and is a better tree. For Christmas trees, plant either white or Norway spruce 4x4 or 3x4 feet apart.

Clinton county views with great satisfaction the large number of boarder cows sold during January. Twenty were removed from herds in the dairy improvement association, but some are still left.

Granges or similar groups who wish to have debates may get fully-prepared material from the state college of agriculture at Ithaca, N. Y. The topic for the set of material most recently prepared is: It is more economical for the average farmer to buy vegetables for his own table than to grow them.

There'll be Nitengales and Clan-a-Gales at the concert and entertainment at the A O H Ball Thursday night, St Patrick's Day.—Advertisement.

HOMESPUN YARN.

Do one room a week and the throes of spring cleaning will subside into very mild disorders.

To improve the breakfast muffins, try adding half a cupful of finely chopped dried fruit.

Aunt Ada's Axioms: True friends go to see one another for the joy of the visit—not for the food they get.

To remove iron rust from linens, sprinkle the stain with salt, moisten it with lemon juice and place it in the sunlight.

In canning meat, do not hesitate to use the tough cuts, for they usually have good flavor and the long cooking that any meat needs will make them tender.

The cellar can be made lighter and more pleasant by giving it a coat of whitewash to which has been added a small amount of light-tint cold-water paint.

"For wearing apparel to be becoming, it must be designed or selected thoughtfully with reference both to the wearer and to the occasion," says a new bulletin on artistry in dress issued by the state college at Ithaca, N. Y. It shows how fleshy people can look thin and how tall people can look shorter. Its number is E 144 and copies may be had free on request.

Does a 50%—a 100% profit interest you?

This is not an advertisement of a get rich quick promoter—it is just to tell you that thousands of farmers have increased their crops 50%—100%—and more,—much more, by spreading Solvay Pulverized Limestone.

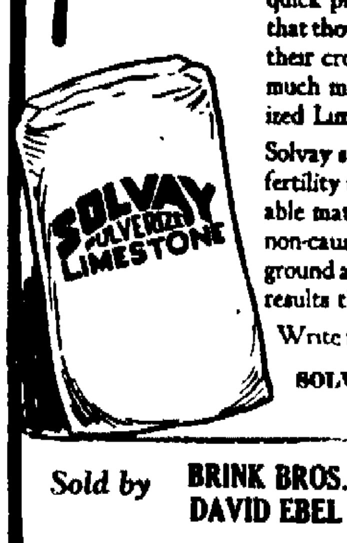

Solvay sweetens sour soil, releases all the fertility to hasten crops to full and profitable maturity. It is guaranteed high test, non-caustic, furnace dried, and so finely ground and readily absorbed that it brings results the first year.

Write for the Solvay Lime Book! Free!

SOLVAY SALES CORPORATION
Syracuse, New York

Sold by BRINK BROS., LAKE KATRINE, N. Y.
DAVID EBEL & SON, KINGSTON, N. Y.

Goods on Sale

Dollar Day

4	75c 10 in. Records	$1.00
1	$1.50 Album	$1.00
2	75c Books	$1.00
3	50c Books	$1.00
6	Boxes 35c Box Paper	$1.00
2	Boxes 75c Box Paper	$1.00
1	Box $1.50 Box Paper	$1.00
1	Box $1.75 Box Paper	$1.00
1	$1.25 and $1.50 Value Cross-Word Dictionaries	$1.00
1	$1.50 Flashlight	$1.00
2	75c Bridge Score Sets	$1.00
1	$1.50 Bridge Score Set	$1.00
3	Packs Bridge Cards	$1.00
4	Sheets Popular Music	$1.00
1	$1.50 Fountain Pen	$1.00
1	$1.50 Presto Pencil	$1.00
1	$1.00 Eveready, Gem, Star Auto-Strop, Gillette Razors with 5 blades	$1.00

20 per cent on all Eversharp Pens and Pencils.
20 per cent on all Leather Goods.

20 per cent on all Photo and Snapshot Albums.
Reductions on Other Goods to Correspond.

O'REILLY'S

530 Broadway and 38 John Street

Flashes of Life Sketched in Brief

(By The Associated Press.)

Cold Springs, N. Y.—Rosalie Jones, as she will be known in business, is to love, honor, comfort and keep her husband, Senator Clarence C. Dill of Washington. She promised that at their marriage. There was no mention of obedience.

London — There are difficulties ahead of Glenna Collett, American golfer who plans to seek the British women's crown this year for the third time. Joyce Wethered, who once gave up competition on the links after beating Glenna, is back at it and as good as ever.

Minneapolis — Herman Kleingelhutz or any other merchant will have to stand joshing about butter and egg men. He sought $100,000 from Miss Frankie Heath for a vaudeville song that he thought reflected on himself and Minnesota, but on second thought has withdrawn his suit.

New York—Mrs. Alexander Rebekah Kohut, president of the World Congress of Jewish Women, has become a member of the Jewish court of arbitration, a tribunal which has been deciding domestic and other disputes for seven years. Parties sign an agreement to accept the tribunal's awards.

Chicago—Wealthy Mrs. Ada Sawyer Garrett, who was found half starved in a small hotel, is a benefactor of the down and out. In a building in a business center which could produce much revenue she permits 150 homeless and jobless to live.

New York—Miss Mignon E. Foederer, 13, is a composer. Four of her songs will be given at a concert in a theatre next Sunday.

Budapest—Miss Lily Schmith is expected to survive a dose of poison and live to realize that her organization is a good thing. She has been secretary of the Society for the Prevention of Suicides.

London—Divorces are increasing because the papers are now forbidden to print the details.

New York — Bootblacks make money in this town by various side lines to shining 'em up. One has taken in lots of quarters by officiating as notary on income tax returns. Several provide cash for white collar workers paid by check who find it inconvenient to go to banks. The fee is a quarter per check and up.

Toronto—Many of the American "riff raff" are coming to Ontario, in the opinion of W. E. Raney, Progressive leader in Parliament, in order to have "jollification and sprees."

OLIVEREA.

Oliverea, March 16.—Mr. and Mrs. Floyd J. C. Evory and son, Charles, and niece, Elsie F. Buley of Bloomington spent Sunday with Mrs. Evory's parents, Mr. and Mrs. V. K. Knight.

Mr. and Mrs. W. J. Andrews and Mr. and Mrs. Lawrence Dutcher attended the movies at Margaretville on Saturday night.

The Ladies' Aid Society met at the home of Mrs. Ward Buley Thursday to make things for the fair to be held early in August.

The Haaland farm has guests from Inwood, L. I.

Lewis Mann is visiting his father in New York city.

Card of Thanks.

We desire to express our most sincere and heartfelt thanks to our friends and neighbors who so kindly assisted us during the illness and death of our beloved husband and father.

MRS. WILLIAM ADDIS and FAMILY

SAVE YOUR HAIR

Once lost it can seldom be recovered. Don't become bald. Save your hair by daily use of

Newbro's Herpicide

Druggists sell it - Barbers apply it.

TOMORROW NIGHT

BIJOU

Supper - Favor - Dance

N. Y. NIGHT CLUB ORCHESTRA.

For Colds, Grip, Influenza and as a Preventative

Take Laxative Bromo Quinine Tablets

The Safe and Proven Remedy

The First and Original Cold and Grip Tablet. Price 30c.

E. W. Grove

Since 1889

MARLBOROUGH.

Marlborough, March 16.—Thomas Newell, Jr., of Jersey City spent the week end at the home of his parents, Mr. and Mrs. Thomas Newell, Sr.

The sum of $325 was netted by the turkey supper of the men of the Methodist Episcopal Church on Thursday evening.

Mrs. Nathaniel Whitney of Bridgeport, Conn., spent the past week with her father, F. S. Vredenburgh.

Mrs. Edward Smith fell on Friday and injured her ankle.

Miss Lena Casinan of Brooklyn visited her uncle, Frank Sands, recently.

Alonzo Kniffin, who has been confined to his home by illness for a week, is back on his job at the West Shore railroad.

Miss Helen Connor of Highland visited her aunt, Mrs. Thomas Newell, on Friday.

The hardware store of the DuBois Supply Company of Poughkeepsie in Highland which closed on March 15 has been leased by J. J. Ennist of Marlborough. Mr. Ennist will open the store about April 1. He has purchased a part of the DuBois stock and will complete his stock with shipments from manufacturers. The store building is owned by J. W. Feeter of Highland and has been leased for year with the option to renew. The DuBois store was a branch of the Poughkeepsie store. Mr. Ennist for 17 years was associated with the C. A. Hattshorn hardware store of Marlborough. He now is with the Schoonmaker Company of Newburgh.

Mrs. Vernol Clark, who has been confined to her home with a severe cold is much better.

Miss Mary Newell spent Friday and Saturday at the home of her aunt, Mrs O'Connor in Highland.

Mr. and Mrs. Frank Smith and son, Lawton, of Poughkeepsie spent the week end at the home of Mr. and Mrs. Frank Sands on Grand street.

More than 60 people including the Epworth League of the Methodist Episcopal Church gave the Rev. and Mrs. G. E. Montrose, pastor of the Methodist Episcopal Church of Marlborough, a pleasant surprise on Monday evening. They presented Mrs. Mortrose with a handsome piece of silver as a birthday gift. Mr. and Mrs. Frank Pembrook of the league who were present observed the first anniversary of their wedding. There were games and music and delicious refreshments were served.

S. L. Quimby, who has been spending the winter on the Pacific coast, has left Los Angeles for Riverside, San Francisco.

Miss Elizabeth Boland of the post office staff spent the week end at her home in Gardiner.

Edward Rhodes is employed by the Townsend furniture store, Newburgh.

Mrs. Cecelia Gilbrith of Poughkeepsie was the guest of Miss Marcella McCourt on Sunday.

Mr. and Mrs. John T. Weed returned to their home on Friday after spending eleven weeks at the home of Mr. Weed's parents, Mr. and Mrs. James Weed, at Lattingtown.

N. R. Knapp is slowly improving from his recent illness.

Miss Minnie McConnell is confined to her home with mumps.

Little Theodore Pressler is ill with the grip.

Albert James, the little son of Mr. and Mrs. A. C. Marks, had an attack of grip the past week.

Mrs. Charles Simpson of Highland visited her son, Lester, recently.

Mrs. Thomas Newell spent Monday in Newburgh shopping.

Mrs. Frank Sands is recovering from her long illness and has been able to be out a few times.

Mrs. Alfred Coy visited New Paltz on Thursday.

Mr. and Mrs. Charles Ryan of Cornwall were recent visitors at the home of Mrs. C. Smith.

Toward spring the thoughts of all seniors in Marlborough High School turn towards the annual year book. This year the staff is as follows: Editor-in-chief, Minnie McConnell; advertising manager, Ida Conn; joke editor, Harold McCourt; faculty adviser, Miss Hopkins. This year the seniors have added another member to their staff, a literary editor.

Mrs. H. S. Tuthill is ill at her home.

Edgar Simons is ill at his home with the mumps.

Homer Weist, Sr., is confined to his home with tonsilitis.

The Night Hawk Club held a dance in Advance Hall, Marlborough, last Thursday night. Old fashioned and modern dances prevailed. Both types of dancing were enjoyed by all. The Happy Trio Orchestra furnished the music. Refreshments were served. The committee in charge was composed of Mr. and Mrs. F. Baxter, Mr. and Mrs. C. Staples, Sr., Mr. and Mrs. Charles Greiner, Mr. and Mrs. C. Staples, Jr., Mr. and Mrs. Allen DeWitt, Arthur Greiner and Miss Sara Steffins.

Miss Elizabeth Boland spent the week end at her home in Gardiner.

Mr. and Mrs. Arthur Knapp of Middletown, visited Mr. Knapp's brother, N. R. Knapp, on West street.

Mr. and Mrs. George Lane returned last week after spending a month in New York city.

Mr. and Mrs. George Wilklow and son spent the week end at the home of Mrs. Wilklow's parents, Mr. and Mrs. Charles Chamberlain, in Tarrytown.

Miss Gollele spent the week end at her home in Williamstown, Conn.

Mrs. W. L. Quick has had electric lights installed in her home. A. W. Gieves did the work.

Mrs. Cornelia Atkins has returned to Marlborough after being in Wallkill for more than two months caring for Mrs. Caswell, who is ill.

A number of the local members of the Farm Bureau attended the community meeting of the Farm Bureau in Highland on Saturday.

Mr. and Mrs. George Crosby and son of Newburgh, spent Sunday at the home of Mr. Crosby's parents.

Mr. and Mrs. Frank McGuire and son of New York city spent Sunday at the home of Mr. McGuire's parents on Sunday.

John Ryan of Poughkeepsie and Miss Mary Ryan of Newburgh spent Sunday at the home of their mother, Mrs. Charles Ryan, Sr.

Mrs. Agnes Carhart, Mrs. M. C. Cavell and Mrs. William Plank, officers of the Presbyterian Aid Society, attended a meeting of the executive committee of North River Presbytery in Poughkeepsie last week.

Mrs. Harry Hedin was taken to St. Luke's Hospital in Newburgh on Thursday night for treatment.

Robert Bereau, little son of Mr. and Mrs. Frank Bereau, is ill with tonsilitis.

Miss Anna Casey of New York city spent the week end at the home of her parents, Mr. and Mrs. John Casey.

Mr. and Mrs. Harry Geade of Jersey City spent Sunday at the home of Mrs. Geade's sister, Mrs. B. F. Cicero.

Edward McGuire of New York city spent the week at the home of his parents, Mr. and Mrs. P. McGuire.

Theresa Hannigan spent Tuesday at the home of Miss Kathryn Welsh of Newburgh.

Miss Margaret Smith of Newburgh spent Sunday at the home of Mrs. William Walsh, Jr.

Earl Benjamin of New York city spent the week end at his home here.

Mr. and Mrs. Nicholas Agurkis and son James of New York city spent the week end at the home of Mrs. Agurkis's parents, Mr. and Mrs. Allen Purdy on Grand street.

The doctors report quite a number of cases of mumps among the children of the village.

Andrew Knapp, who was ill with the grip the past week, has resumed his job at the Marlborough garage.

Mrs. Raymond Schoonmaker is ill with bronchial pneumonia.

A committee of twenty men met Tuesday evening with the pastor of the Presbyterian Church and outlined the work of the canvassing for the year's budget, which began this week.

Mr. and Mrs. John Steffens and son of Newburgh spent Sunday at the home of his parents, Mr. and Mrs. Henry Steffens.

Jack Warren of New York city spent Sunday at his home here.

The Marlborough Missionary Society has undertaken to raise a quota of $208 during the year of 1927, which is $168 more than any sum reached in previous years. The treasurer at present has $20. The president, Mrs. Neil Eckerson, will assist the treasurer in the collection of mite boxes. Mrs. Florence Ogden is chairman of the membership committee and will be assisted by Mrs. W. Y. Velie

The local Elks treated members of the I. O. O. F. Lodge Monday evening to a dinner in the Ideal Restaurant. The treat was tendered by the Elks because they lost out to the Odd Fellows in a pinochle tournament which extended over seven weeks. Games were played each Saturday. Sidney McMullen was captain of the losing team while William Brown led the victors.

A novelty entertainment will be given under the direction of Miss Ina Durland Friday, March 25, for the benefit of the Marlborough Presbyterian Church. The show will consist of the exhibition of fashions from the early Colonial days to the present. The Minuet will be done by several of the young people. Mrs. Cluet Schantz and Mrs. Will Plank will have charge of the ticket selling. Mrs. Mahler and Mrs. V. Clark will have charge of the refreshments.

Mr. and Mrs. Lindsey Hutchins of Newburgh spent Sunday as the guests of Mrs. Hutchins's brother, Demmick Bloomer.

Mr. and Mrs. P. Manion spent Monday in Newburgh.

Clayton Mackey of Clintondale spent Sunday with his parents.

OLIVE BRIDGE.

Olive Bridge, March 16.—Roy Davis and family spent Sunday with Mrs. Davis's mother, Mrs. Kate Oakley, of Acorn Hill.

Miss Vern Crispell and Miss Emma Palen, who are employed in Kingston, spent Sunday at their homes in this place.

Mrs. Herman Weidner and children of West Shokan visited her parents, Mr. and Mrs. L. B. Davis, on Saturday. Her sister, Camilla, accompanied her home.

The Ladies' Aid Society had another all-day's quilting at the home of Mrs. C. A. Davis on Wednesday.

Mrs. V. Hopson spent Friday in Kingston.

Roy Davis attended the tractor school held at Millard's the past week under the direction of the Farm Bureau. Prof. Jennings of Cornell was in charge. Roy had his Fordson put in good condition for his spring farming.

The first Sunday after conference, April 10, there will be organized in the church an Adult Bible Class. It is hoped a goodly number will join. Sunday school at 10:15 and preaching at 11 o'clock.

WEST PARK.

West Park, March 16.—In spite of the long illness of the rector of Ascension Church, the Rev. R. C. Searing, the Sunday school work has been kept up with a good attendance of children. Miss Viva Freer and Miss Alice Jones and Mrs. Searing are the teachers.

Quite a few of our high school children are being kept at home on account of scarlet fever in the school at Highland.

Mrs. Williams of New York and a party of New Paltz ladies were guests at the rectory last Thursday. Mrs. Booth and Mrs. George Booth of Esopus were callers at the rectory Sunday. Miss Viva Freer has been spending some time at the rectory helping to care for Mr. Searing.

The breaking up of the ice in the river gladdened the hearts of the people Sunday afternoon. Soon we hope to hear the boats going up and down.

President of Tannersville.

Samuel D. Scudder, Sr., formerly of this city, was elected president of the village of Tannersville for a two year term at the village election held Tuesday.

SAUGERTIES.

Saugerties, March 16.—Otis Snyder of Partition street has resigned his position as rural carrier on Route No. 4. Mr. Snyder was the oldest rural carrier of the local force.

Floyd Winchell has purchased a new Whippet sedan from the Schryver Motor Company on Market street.

Mr. and Mrs. David Lezette of the South Side are receiving congratulations over the arrival of a son.

Sanford Garrison and family of Tannersville were Saugerties visitors Sunday.

A new Chevrolet delivery truck has been purchased by Glenford Rightmyer, the Main street grocer.

Mrs. A. W. Richter, Mrs. Earl Minkler, Mr. and Mrs. Charles Hommel of this village were in Schenectady last Saturday attending the funeral of Mrs. Tripp.

Mrs. Grover Carson of Elm street is visiting friends in Yonkers.

A St. Patrick's social will be held in the Congregational Church Wednesday evening by the Christian Endeavor Society. A very interesting program has been arranged and all are welcome to attend this enjoyable affair.

Albert Snyder, Jr., is having a new house built near the old homestead on the Saugerties-Woodstock highway.

Walter Mulford of Jersey City was a caller in this village the past Sunday.

Mrs. Michael Loftus of Albany was week-end guest of Mr. and Mrs. Millard Van Steenburgh of Market street.

Mr. and Mrs. Philip Lasher and Egbert Lasher of Poughkeepsie were week-end callers of relatives and friends.

Doctors Emerick and Krom of this village performed the operation and removed the tonsils of Miss Bertha Luhrs of Centerville recently.

George L. Kerbert, the local plumber, has purchased a new Chevrolet truck from the local agent, Clinton Van Buskirk.

Miss Anna Eckerline of Vassar Hospital spent the week end at her home here.

Alfred Burnett, who has been spending the past winter months at Miami, Fla., has returned to his home.

A force of men is at work for Contractor Frank Hartman laying the pipe which will complete the new water line from Blue Mountain.

Floyd Winchell is having a new house built upon his lot on Bennett avenue.

The Ladies' Aid Society of the German Lutheran Church will hold a food sale in the store formerly occupied by Chris. Callas, Saturday.

Mr. and Mrs. K. William MacMurray and daughter Vivian left town on Monday for Long Island where they will make their future home.

Mr. and Mrs. E. C. Reed, who have been on a trip to the West Indies, have returned to their home on Main street.

J. Jaffe and family of Main street are visiting relatives in Brooklyn

Mrs. David Hommel and daughter of Partition street spent the past Sunday with friends in Athens.

Miss Margaret Hughes is ill at her home on Allen street, with the grip

William Mullen has the contract to enlarge the store of Lerner Bros., on Partition street. The Main street side will be replaced with brick and an entrance will be made on that side.

Mrs. G. C. Layman, who has been spending the winter months in Brooklyn, has returned to her home on Barclay Heights.

Mr. and Mrs. Nathan Freer of Kingston were Sunday visitors of Mrs. Daisy O'Neil on Livingston street.

Mrs. C. C. Layman, who has been ill at her home on Elizabeth street, is improving.

Mr. and Mrs. Harry Bertine of New York city have been spending the past few days with his sisters on Ulster avenue.

Mrs. Anna Hyman of Main street is in New York city on business.

Mrs. Zibelin of Elmhurst, L. I., was the week-end guest of her son, Frederick Zibelin.

John Rovengo and sons of Freeport, L. I., spent the past week end with Mr. and Mrs. John Rovengo and family of Partition street.

The Chain Circle of the Congregational Church will serve a supper in the lecture room of the church on Tuesday, March 22, from 5:30 to 8 p. m.

Mr. and Mrs. Louis Ershler of Hudson, N. Y., were the week-end guests of Mr. and Mrs. Max Ershler of Russell street.

Mrs. Edward Klemm of John street is visiting friends in Yonkers, N. Y.

Trooper Edward Elmendorf, who has been stationed in this village during the past winter months, has been called to report to the Sidney barracks.

Some members of the local Masonic lodge attended the Highland lodge on Monday evening where the third degree was put on.

Mrs. Arthur Beckert of this village spent the past Thursday with her mother and family at Quarryville.

Anthony Carrie of East Bridge street has purchased a new Whippet coach from the Schryver Motor Company.

Mrs. M. T. Keeney and daughter of Market street are spending some time in New York city.

Masquerade at T. X. Y. Club.

The T. X. Y. Club will hold another of their popular dances at their club house in Flatbush on Friday evening, March 18. This is to be a St. Patrick's Day masquerade. Pardee and Allen, the popular musicians, will play for old fashioned as well as modern dances.

It will be a big night March 17th at St. Mary's Hall. The A. O. H. Ball.—Advertisement.

DIRECTORS ELECTED BY NEW YORK TELEPHONE CO.

The annual meeting of the stockholders of the New York Telephone Company was held Tuesday in the New York Telephone building at 140 West street, New York. Directors for the new year were elected with one change made in the personnel of the board, Page T. Sylvan, vice-president, replacing H. F. Thurber who recently retired from active telephone work after thirty-seven years of service.

The members of the board re-elected are: Walter S. Gifford, New York; Charles I. Avery, Auburn, N. Y.; John W. Griggs, Paterson, N. J.; David F. Houston, New York; Ford Huntington, New York; Edwin P. Maynard, Brooklyn; John F. Maynard, Utica, N. Y.; James S. McCulloh, Rye, N. Y.; Thomas B. Ramsdell, Buffalo, N. Y.; Charles B. Russell, New York; Henry M. Sage, Albany, N. Y.; and Harry B. Thayer, New Canaan, Conn.

The board of directors at its organization meeting elected officers of the company as follows. James S. McCulloh, president; Ford Huntington, vice-president; Page T. Sylvan, vice-president; Charles T. Russell, vice-president and general counsel; Jacob S. Wiley, vice-president and general auditor; Eugene A. Gurney, treasurer; George S. Weedon, secretary.

Weiner Hose Family Party.

Weiner Hose Co., No. 6, and Ladies' Auxiliary will hold a family party at Central Fire Station on Thursday, March 17. St Patrick's night, at 8 o'clock, in the way of a dance, entertainment, lunch and refreshments. All members are requested to bring their wives and lady friends, and ladies are requested to bring their husbands or lady friends, in fact the whole family. Everybody welcome to come and have a good time.

Says Vinol Stopped Nervous Headaches

"I was nervous, and had backaches and headaches. Vinol helped me so much and I have a good appetite."—Mrs. J. C. Northrup. Vinol is a simple, strengthening iron and cod liver compound in use for over 25 years for nervous, weak women, run-down men and frail children. The very FIRST week you take Vinol you begin to feel stronger, eat and sleep better. Contains no oil—pleasant to take. McBride Drug Stores.

County Musical Assoc. Needs Cash

Twenty-three Subscribers Have Not Paid for Their Tickets—Money Needed for Next Concert—Prospects Not Bright for Next Year.

On Tuesday evening the directors of the Ulster County Musical Association met at the Advance Restaurant to consider ways and means of securing the necessary amount of money to meet their contracts for the final concert, to be given by Cecelia Hansen, violinist, at the high school auditorium on Friday evening, March 25.

The financial statement to date of the secretary, Harry P. Dodge, showed that $91.14 would be needed to meet the contracts for this concert. There are at present 23 subscribers who have not paid for their tickets. These subscriptions must be paid in at once if Mr. Dodge is to have the money to pay the soloist and for the auditorium, etc. The board of directors makes a final appeal to the twenty-three delinquent subscribers to send in their checks immediately to Mr. Dodge.

In view of this condition in the association, and the apparent lack of interested cooperation on the part of its members, there seems no possibility of having a series of concerts next year. None of the directors feels willing to be under the nervous strain of signing contracts with great musical artists on the basis of membership, membership pledges, and then not having those pledges made good. They contend that all of the twenty-three places will still be taken care of before the coming concert. This state of affairs is deeply disappointing to the directors who have devoted much time and effort to make possible such artistic concerts as the music lovers of Ulster county have been privileged to enjoy the past few years.

DINING - DANCING

HORSE SHOE INN

ON SAUGERTIES ROAD

3 Blocks from City Line.

Louis Ferrara, Prop.

Try our Spaghetti Dinner

STEAKS — CHOPS

Chef R. A. Miller, formerly of Steamer Mary Powell, and Leaycraft's, in charge.

Phone 2235. Private Dining Rooms

GET RID OF YOUR FAT

Thousands of others have gotten rid of theirs by my simple and efficient method of fat reduction without starvation diet or burdensome exercise, often at a very rapid rate and WITHOUT PAYMENT until reduction has taken place.

I am a licensed practising physician and have made a careful study of the physiological requirements of the human body. This has enabled me to select such ingredients and in such proportion as in my opinion will produce not only a loss of weight without harm and an improvement in health, but with it an alleviation of all of the troublesome symptoms which frequently accompany and often are a direct result of overstoutness, such as shortness of breath on slight exertion, palpitation of the heart, etc., not to speak of the relief from the embarrassment of being too stout. Stout persons suffering from such diseases as Chronic Rheumatism, Gout, Eczema, Asthma and high blood pressure are greatly relieved by a reduction of the superfluous fat.

My treatment will relieve that depressed, tired, sleepy feeling, giving you the renewed energy and vigor which come as a result of the loss of your superfluous fat.

If you are overstout do not postpone but sit down right now and send for my FREE TRIAL TREATMENT and my plan whereby I am to be PAID ONLY AFTER REDUCTION HAS TAKEN PLACE if you so desire.

DR. R. NEWMAN, 286 Fifth Ave., New York—Desk D

BABY CARRIAGES

For Real Comfort

A Reclining Go-Cart

Here is a splendid Go-Cart in fibre. It's light, strong and comfortable. And it is built to stand hard usage. $12.00

COLORS:

Tan, Sage, Silver Blue, Moss, Grey, Blue, Ivory, Cafe, Bengal Blue

A Magnificent Pullman

One of the latest and most beautiful Whitney carriages is this beautiful Pullman in a combination wood and fibre. $15.00.

An Early Display of Rugs, Carpets and Linoleums

By far superior to any in this city. And we are selling them at prices well within the reach of every pocketbook. COME IN AND SEE THEM.

Kaplan Furniture Company, Inc.,

14 East Strand (DOWNTOWN) Tel. 755

Three Veterans On Athletics

Cobb, Collins and Wheat Can Hit But Time Will Tell If They Can Field—Well Fortified in Reserved Material.

Fort Myers, Fla., March 16 (AP).—Legs are the rub in the camp of the Philadelphia Athletics. If a baseball team plays on its legs, as an army travels on its stomach, Connie Mack may be able to read his baseball fortune in the pins of some of his far-famed athletes.

Six ancient legs supporting three Philadelphia recruits are likely to tell the tale. Ty Cobb is forty years of age and has been an American League star for 22 years. Eddie Collins is 39 and has spent 18 years in the same league. Zach Wheat, 38, has played 18 years in the National League. It seems certain that the great trio will start the season in the Athletic lineup, Collins at second Cobb in right, and Wheat in left. No question has been raised to the ability of all three to hit hard and often but only time will tell if they can field as they must to make the A's pennant contenders.

Another new player on whom Connie Mack pins confident hope is Boley a mere youngster of 28. Boley who is called "Joe" although his name is Jack, will play shortstop, with Chick Galloway, the club's regular short infielder for seven years, subject to call.

Eddie Collins, who will captain the team, has not seemed so spry in the spring as his fellow veterans, Cobb and Wheat, and Max Bishop may get more opportunity than the rubs for the outfielders.

Cobb will not be content to be an "inspiration," although Manager Mack has declared that as such he will be worth all he costs the club, if he doesn't play ten games".

No club in either league will be so well fortified in reserve material as the Athletics. Eight infielders will be carried throughout, with a decision pending as to whether five or six outfielders will be retained. If two sets of outfielders are kept the pitching staff will include eight instead of nine members, all veterans.

Sammy Hale will play third base with Jimmy Dykes as his substitute. There is still a question as to whether Tom Poole or Dudley Branom, purchased from Kansas City, will take care of first.

Wheat, Simmons and Cobb will be the outfield trio with French and Lamar in reserve if the supply is limited to five.

Eight pitchers, four righthanders and as many lefthanders, have been retained from last season. The righthanders include Howard Ehmke, Sam Gray, Jack Quinn, and Eddie Rommel. The southpaws are Bob Grove, Lefty Pate, George Walberg and Charles Willis.

The Irish Ball at St. Mary's Hall, St. Patrick's Night.—Advertisement.

BOOKING AGENCY ANXIOUS TO HEAR FROM LOCAL CLUBS

The Everett Millett Booking Agency, 346 West 55th street, New York city and whose phone calls are Columbus 2757 or Columbus 7969, is anxious to schedule games for clubs in this vicinity. Open dates are available in the months of April, May and June, and the agency has a number of fast teams on its lists that would like to meet nines from this region.

The Millett Booking Agency has charge of securing games for the following clubs: Pop Brengel's Teakwood Baseball Club, the Eries, Portchester A. A., Pennsylvania Colored Giants, Wisconsin Colored Giants, Anchor A. A. of Jersey City, Woodhaven A. A., Trenton A. A., Sheridan K. of C., Big Six, Champions of New York, Rahway A. A., New York Red Sox, Jamaica B. B. C., All-Hudsons, Ajax Field Club of Washington Heights, Pioneer A. A. of West-New York, McCarren Parks and Bayonne Professionals.

BLUE SOX ORGANIZED FOR 1927 SEASON.

The Blue Sox A. C. organized at a special meeting held recently and have completed plans for a successful season. Tony Nichols was chosen captain and plans to have his men workout in strenuous fashion in the near future. Frank Gill was elected manager of the nine and will handle the financial phase of the organization. April 17, the team will open the season with a fast Hudson valley semi-pro organization. Joe Tomaszeskie regulates the schedule and books the games for the club and managers may communicate with him. His address is 67 Ann street, Kingston, N. Y.

The following men have signed up with the Blue Sox for the season: Tom Lewis and "Lefty" Williams, pitchers; "Boots' Leskie, John Cassidy and Joe Achaltz, infielders; W. Keating, Paul Misone, Julius Misone and Leo Ray, outfielders. Tony Gill will do the receiving.

CHESTNUT HILL TENNIS CLUB'S ANNUAL DINNER.

The eleventh annual dinner of the Chestnut Hill Tennis Club will be held in the private dining room of The Governor Clinton Hotel on Saturday, March 19, at 6.30 p. m.

The club was organized in 1916 and has played since that time on its courts on West Chester street. The following comprise the membership list, which is limited to twenty members: Marshall Allen, Louis Beeres, Dr. Charles D. Carter, Joseph H. Craig, Conrad J. Heiselman, Eugene P. Mac Connell, Matthew H. McGee, Dr. Harry R. Meinhardt, William M. Mills, John R. Monroe, Samuel H. Peyer, Lancelot Phelps, Dr. John P. Reading, Karl Schwarzwaelder, John D. Schoonmaker, Jr., Harry G. Smith, Louis N. Stock, Charles Terwilliger and Frank W. Thompson.

New York Teams Start Off Strong

New York, March 16 (AP).—Stretching out parallel victory strings, New York's major league contenders today neared the opening of the long pennant hunts with a powerful stride.

Four straight for the Yankees and seven triumphs out of eight starts for the Giants were records established after victories for the two metropolitan teams yesterday. Heavy hitting rescued both contests, a home run with the bases full by Cedric Durst of the Yanks subduing the Braves, at St. Petersburg, Fla., 6-5, and timely hits by Lindstrom of the Giants pinning down the Phillies 3-2 at Bradentown, Fla. Babe Ruth returned with a limp to the Yankee lineup as a pinch hitter, and promptly retired on strikes.

A five run opening proved insufficient to tide the Brooklyn Robins over an epidemic of misplays and the St. Louis Browns won the first game of their series 9 to 5, at Tarpon Springs, Fla.

WHAT HAPPENED IN THE ROPED ARENA LAST NIGHT

(By The Associated Press.)

Terre Haute, Ind.—Bud Taylor defeated Pete Sarmiento, Philippines, 10 rounds. Tommy Grogan, Omaha, and Merle Alte, Indianapolis, drew, six rounds.

Mason City, Ia.—Buzz Griffiths, Sioux City, won a technical K. O. over Jack Heinemann, Milwaukee, 4 rounds. Dave Strove, Chicago, defeated Norman Genet, Akron, 10 rounds.

West Palm Beach, Fla.—Joe Marks, Philadelphia, defeated Teddy Nelson, Brockton, 10 rounds. Jimmy Watts, Miami, shaded Freddie Anderson, New York, 8 rounds.

Jacksonville, Fla.—Frankie Murphy, Brooklyn, knocked out Jud Horning, Savannah, 5 rounds.

Los Angeles—Lew Tendler, Philadelphia, won a technical K. O. over young Harry Wills, 8 rounds. Mickey Biss, New Jersey, defeated Larry Murphy, Los Angeles, six rounds.

Portland, Me.—Pierre Gardon, middleweight champion of France, outpointed Homer Robertson, Pittsburgh, 12 rounds.

Fresno, Cal.—Sammy Mandell, lightweight champion, met Joe Chaney, Fresno, in a four round no-decision bout.

Denver—Eddie Mack outpointed Ted Blatt, Minneapolis, 4 rounds. Johnny Clinton, New York, beat Willie Hope, Denver, 4 rounds.

San Francisco—Billy Alger, Phoenix, Ariz., defeated Del Fontaine, Winnipeg, 10 rounds.

Portland, Ore.—Harry Dillon, Winnipeg, knocked out Marine Rainieri, Montana, 4 rounds.

18 Years Pass, but Peck Is Still a Star

Another "grand old man" of baseball is in the making. Roger T. Peckinpaugh starts his nineteenth year in baseball—a game in which a man is old at thirty-six—this Spring.

As long ago as 1921 Miller Huggins, manager of the Yankees, decided that Roger T. Peckinpaugh was through as a ball player.

An opportunity offered and Huggins shipped Peck to the Washington Senators, happy that his salary would no longer be charged to the New York club.

But Huggins reckoned not with Peck's vitality—a vitality that has kept him in baseball since 1909.

In 1925 he was named the most valuable player in the American League. And this year appears in a new role—that of shortstop for the Chicago White Sox, a job that requires speed of body and mind that might be expected to be found only in a younger man.

Peckinpaugh was born in Wooster, Ohio, on February 5, 1891. He grew up in Cleveland, and was graduated from the captaincy of his high school team in 1909 into the Cleveland league club. In 1910 he was farmed out to the New Haven club and in 1911 to the Portland club. By that time his playing had matured and he was returned to Cleveland in 1912, and he went to the Yankees in 1913.

He played shortstop until 1921. Just about the time that experts were deciding that he was getting on in years he was made captain of the team. He led his fellows to the championship of 1921.

Despite this, Huggins agreed with critics who said that Peck's baseball days were over. He was traded to Boston at the end of the season and was immediately traded again to Washington.

His batting, it is true, suffered with the years. His average in Washington fluctuated between .260 and .300. But in spite of that he won the coveted ribbon of honor in 1925. His fielding overcame any deficiency at the bat.

Then for the second time Peck was traded off immediately after having reached a high mark in his career. He went to Chicago.

He is thirty-six years old, it is true. But Chicago has faith in him. Successful ball players with eighteen years' experience behind them are few. Not many can stand the pace.

"But Peck can," say his friends. "All it requires is for some expert to decide that his baseball days are over to make Peck make every manager wish that he had him on short. Peck's good for half a dozen more years as a star."

But waste no tears for Roger T. Peckinpaugh when he finds his muscles kinked and sore. Since his first days in baseball he has been salting away a good percentage of his earnings, and he has built up a real estate business in Cleveland that will keep him in crackers and milk even after his teeth are gone.

SCHOLASTICS LOSE TO MAROON ALL-STARS.

The Scholastics dropped a game to the Maroon All-Stars on the Salvation Army court, North Front street, Tuesday night. The margin by which the Maroons won was a meager one, the score stood 23 to 26 at the end of the battle.

The Maroon All-Stars cinched a lead early in the fracas and kept ahead of their opponents throughout by a small margin. The Scholastics tried several times to cage a larger amount of counters than the Maroons, but their efforts were in vain.

F. Maroon dropped 5 fields and 2 fouls for the Maroon All-Stars. Gilday led with 12 markers for the Scholastics.

The score:

Maroons.

	FG	FT	TP
Erena, rf	4	1	9
F. Maroon, lf	5	2	12
Bruck, c	2	2	6
Raichle, rg	1	0	2
Merrill, lg	0	0	0
Total	12	5	29

Scholastics.

	FG	FT	TP
Sperack, rf	1	1	3
Gilday, lf	5	2	12
Miller, c	2	1	5
Solsey, rg	1	0	2
Jones, lg	1	0	2
Total	10	6	26

ST. PETER'S TO PLAY AT HIGHLAND FRIDAY.

The third game between the Highland basketball team and St. Peter's for the championship of Ulster county has been finally arranged. The game will be played at Highland Friday night. Each team has a game to its credit. Manager Power will have in his lineup Friday evening, Turk Kelly, Counterman, Murphy McDermott, Clark, McManus, Hasbrouck and Cawley. Manager McNally will depend on his regular line-up of Durritt, Pete Bruck, Kovacic, Joe Bruck, Wenzel and Hoffman.

Bob Patterson former Cornell University football and basketball star has been engaged to referee the big game which will start at 8.30 followed by dancing.

Happiness Rules

Would you exempt from uneasiness do nothing you know or even suspect is wrong. Would you enjoy the purest pleasure; do everything in your power which you believe is right.—Rule of Life.

BASEBALL GOLFERS TO HAVE TOURNAMENT.

St. Petersburg, Fla., March 16.—Al Lang, St. Petersburg business man and former president of the Florida League, hopes to find out March 29 who is the best golfer in baseball. He will have a tournament here then, in which many baseball stars have agreed to enter.

Arnold Statz, former Chicago Cub, now with Brooklyn, is the favorite. Statz is a tournament golfer of experience and scores in the low seventies when he is on his game.

Sam Rice, of the Washington Senators, and Eppa Rixey, of the Cincinnati Reds, are also crack golfers. Babe Ruth hits a terrific tee shot, but doesn't know where it's going.

THREE COACHES VIE FOR TRAVEL RECORDS.

Chicago, March 16.—Knute Rockne, Walter P. Steffen and Dick Hanley, football coaches respectively at Notre Dame, Carnegie Tech and Northwestern, are a widely traveled trio.

Rockne takes his teams from coast to coast and lately returned from conducting a coaching school in Honolulu. Hanley, as coach of the Haskell Indians, set a new travel mark for football teams in 1925 and 1926.

Steffen is a superior court judge in Chicago. During the football season he goes each Saturday to Pittsburgh to direct the Tech gridmen.

"RED" SPORTS BODY SNUBS BOURGEOISIE.

Moscow, March 16.—Members of the Russian proletariat are forbidden to come into contact with any bourgeoisie sport organization by order of the Red Sport International, a branch of the Red Trade Union International.

It is held that a competition with the bourgeoisie would lay the proletariat open to the danger of defeat by the forces of capitalism.

Despite the ban, skating and skiing championships have been held between Russian and Scandinavian sportsmen, in which the Russians usually excelled.

Famous Early American

Daniel Boone, pioneer and expert woodsman, was born in Buck county, Pennsylvania, on February 11, 1735. He was a leader of the pioneers who settled Jamestown and one of the most useful of our early American heroes.

Pro-Amateur Has Entered Bowling

Peoria, Ill., March 16 (AP).—The professional-amateur fight now has entered the sport of bowling.

What constitutes professionalism in the bowling world was a question before a secret conclave of the executive committee of the American Bowling Congress.

Efforts of promoters of a world's classic tournament at Detroit to determine a ten pin champion who would defend his title every two months will be contested by A. B. C. officials headed by Secretary A. L. Langtry of the International organization.

Langtry plans to ask that all competitors in the Detroit event be barred from taking part in future A. B. C. tournaments on the ground that they would be professionals.

Alley managers are pushing the world's classic, contending that a legitimate champion is not decided at the A. B. C. meet because of the limited number of games rolled.

The Supermaid cookware team of Chicago, in consequence of its score of 2,861 shot last night, was tied with the Blogger recreation team of Grand Rapids.

In the individual standing, B. Petetson of Chicago, with 701, was leading followed by J. Fairman of Grand Rapids, 675, and C. Summerix, Akron, 665.

ROOKIE PITCHER IS BIG MAN IN BASEBALL.

Clearwater, Fla., March 16.—One of the biggest men in baseball is "Big Jim" Elliott, a Brooklyn pitcher, who was with Seattle in the Pacific Coast League last season.

Elliott looms above his fellow players with six feet, three inches of height and weighs 235 pounds. With all his tonnage he is "loose", a great asset from the ball player's viewpoint of ability.

MODENA.

Modena, March 16.—Mr. and Mrs. Wesley Finch spent Sunday with Mrs. Finch's parents, Mr. and Mrs. Alex Ronk, at Ardonia.

Mrs. Peter and Mrs. Oscar Smith called on Mrs. A. G. Winters on Sunday afternoon.

The Modena Girl Scouts met at the home of their captain, Mrs. Ward Black, on Saturday afternoon. Those present were Leah Roosa, Marella Paltridge, Muriel Hedges, Dorothy Wager, Gladys Coy, Marguerite Smith, Mrs. Ward Black and daughter, Doris.

Mr. and Mrs. Floyd Harcourt spent Sunday with Mr. and Mrs. W. E. Harcourt.

Charles Winters visited his brother, A. G. Winters, on Saturday.

The Modena Methodist Episcopal Sunday school will hold a St. Patrick sociable in Hasbrouck Memorial Hall on Friday evening, March 18. All members of the Sunday school and parents are invited to attend.

The members of the Ladies' Aid held a rag bee in Hasbrouck Memorial Hall on Thursday evening. Supper was served and a nice lot of work accomplished and a good time had by all.

Frank Riley of Newburgh spent Sunday with Mr. and Mrs. Thomas Riley.

Mr. and Mrs. Peter Black of Kingston called on Mr. and Mrs. Augustus Weeks on Sunday.

Mr. and Mrs. Andrew Bernard, Mr. and Mrs. Clifton Ackert and family, Mr. and Mrs. O. Crispell were guests of Mr. and Mrs. Harry Paltridge on Sunday.

Thomas Riley spent Saturday in Newburgh.

Mr. and Mrs. Roy Smith spent Sunday with Mrs. Mary Smith.

Prayer services were held in the home of Mr. and Mrs. Lafayette Laforge on Wednesday evening. Members of the Holy Nazarene Church of Clintondale conducted services.

Florence Weber was a business caller in Newburgh on Saturday.

Mr. and Mrs. George Dusinberre were business callers in Poughkeepsie on Monday.

The Faithful Few met at the home of Mrs. Joseph Hasbrouck on Monday afternoon to finish some of the fancy articles which are being made for the fair which will be held in July.

Mr. and Mrs. Nicholas Carroll and family spent Sunday with Mr. and Mrs. John Carroll of Poughkeepsie.

Mr. and Mrs. A. D. Wager and family spent Sunday with Mr. and Mrs. Freeton Paltridge.

Mr. and Mrs. Myron Shultis spent Monday with Mrs. Louise Stelle of Kingston.

Mrs. Frank Lozier and son, Elmore, of Leptondale spent Sunday with Mr. and Mrs. Rulief Ward.

Thomas Clinton of Walden visited his parents, Mr. and Mrs. James Clinton, on Sunday.

A number of members from this place attended a meeting of Plattekill Grange on Saturday evening.

Miss Ruth Paltridge of East Islip, Long Island, spent the week end with her mother, Mrs. Lillian Paltridge.

Elks' St. Patrick's Dance.

The St. Patrick's dance to be held at the Elks' Home tomorrow night promises to be one of the most successful affairs ever given by this popular organization. The hall has been beautifully decorated. The Tecon-Erate orchestra will be on hand to furnish the music. The committee, Raymond McAndrew, Charles Ryan and Arthur Morrell report there are a few tickets left and advise planning to reserve same.

A Food Sale.

The Ladies' Aid Society of the First Reformed Dutch Church will hold a food sale on Friday, March 18, from 2 to 5 o'clock at the Wonderly store, Wall street.

Brings No Result

He that waits for repentance, waits for that which cannot be had as long as it is waited for. It is absurd for a man to wait for that which he should have to do.—William Newton.

OFFICE CAT

By Jerdon

It is said that when a man is his own lawyer he has a fool for a client. And when he is his own doctor he soon has a dead man for a patient.

She—"What is the difference between a worm, a caterpillar and an old man?"

He—"Absolutely none, the chickens get them all."

A prize fighter is one person who always handles his enemies with gloves on.

Teacher—"Give an instance of a soul without a body."

Pupil—"An angel."

Teacher—"Now, give an instance of a body without a soul."

Pupil—"A Credit Man."

Sham Rocks.

Here's to the race from that little green isle—
An emerald out in the sea—
Who have traveled many a weary mile
To live in Ameri-kee

The Clancys, the Keegans, the Coogans, the Foys,
The O'Rourkes, McFods and O'Hares
The Googans, the Hogans, the Moores, the McCoys,
All flock here to lighten our cares

They're up to the standard in manners and looks
Ten days or so after they land;
And then they become either "coppers" or cooks,
Or in politics take a hand.

We may scorn as we will the Irishmen's sway,
And whisper harsh things about them,
But it's lucky for us that they've come to stay,
For what would we do without them

We wouldn't have "coppers", we wouldn't have cooks,
But, worse than all, I trow,
We'd lose half the fun out of life and books
That the Irishman gives us now.

Every fake "Movement" has a press agent all its own who tries to get by with free newspaper publicity "for the good of the order".

A man wrapped up in himself makes a very small package.

"Play 'Kiss Me' on the Victrola."
"What part of the body is that?"
"That talking machine below her nose."

We begin to see why the European nations fight so many wars. It's the easiest way to open a charge account.

Good luck consists largely in saving your money.

Adam and Eve Began It.

"Your skirt, my dear madam," said Adam,
"Is for too disgracefully short";
"I do not care, Adam," said madam,
"This model is what they call sport."

—Newark Advocate.

"But madam,"
Said Adam,
"Your legs—well,
Go pad 'em."

"Girls were harder to kiss in your day, weren't they, grandpa?"

"Mebbe, mebbe," ventured the old gentleman, "but it wasn't so blame dangerous. The old parlor sofa wouldn't smash into a tree about that time."

So long as dogs and little children like you, your case is not hopeless.

She has to flatter the fool to catch him and feed the brute to hold him.

(Copyright, Office Cat Syndicate, Greensboro, N. C., and Washington, D. C.)

A device that will enable telephone users to see each other will slow up answering until the nose is powdered.

Neighbors are neighbors until they acquire a loud loud-speaker, at which time they become That Gang Next Door.

Every community has at least one man who could serve as a complete good example if he'd only pay his debts.

TOMORROW NIGHT
BIJOU
Supper - Favor - Dance
N. Y. NIGHT CLUB ORCHESTRA.

Colds
Insist on the original
A cold may be stopped in 24 hours, the fever checked, the bowels opened, the entire system toned. The way is HILL'S—a way so efficient that we paid $1,000,000 for it. Don't rely on lesser help, and don't delay. Get the quick, complete results that HILL'S is bringing millions.

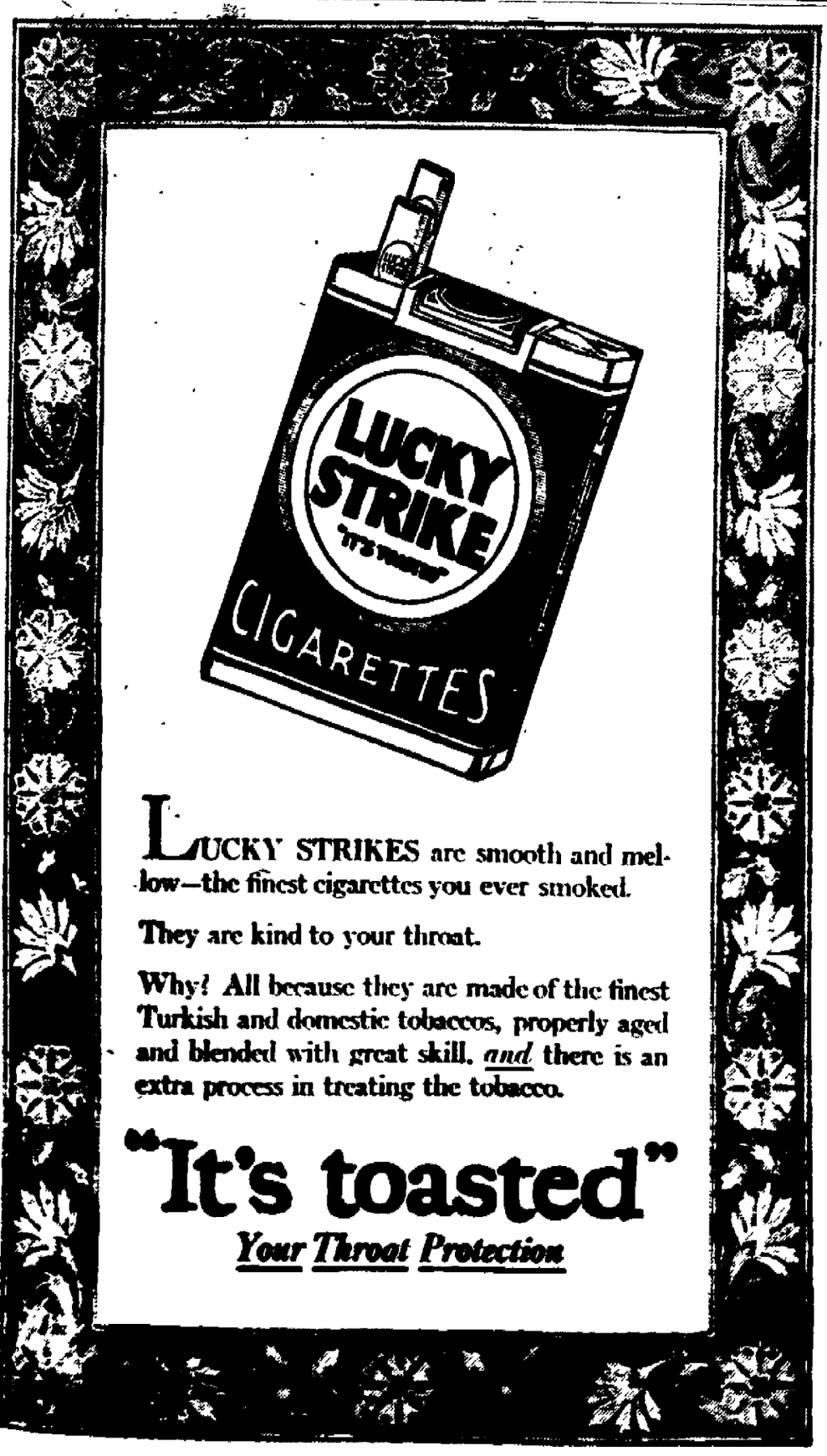

LUCKY STRIKES are smooth and mellow—the finest cigarettes you ever smoked.
They are kind to your throat.
Why? All because they are made of the finest Turkish and domestic tobaccos, properly aged and blended with great skill, and there is an extra process in treating the tobacco.
"It's toasted"
Your Throat Protection

Anna Harris, sixteen, was shot to death in her Brooklyn home. Walter Goldberg, eighteen, next door neighbor and an admirer of the girl, was arrested by police. "I didn't mean it," he said.

(International Newsreel)

Fair Air Pilot

Phoebe F. Omlie, of Memphis, Tenn., sister of a commercial aviator, was the first woman to apply for an aviation pilot's license. She certified that she had flown 200 hours.

Girl, Blind, Wins Scholarship Key

A blind girl has just been elected to the Phi Beta Kappa, the scholarship honor fraternity. She is Helen K. Smith, a Vassar senior.

She was born at Wilkesbarre, Pa., twenty-three years ago. She went blind as an infant. Despite her handicap, she is an able swimmer, she can type, and she can dance. She is majoring in English and has studied French and Latin.

Other students read her lessons to her, and she retains them with remarkable memory.

A Night Alarm

Gen. Sir James Willcocks, in his book, "Romance of Soldiering and Sport," records a startling experience while he was the guest of a native ruler in India, who invited him to a shoot. He was given a room to sleep in prior to starting at dawn the next day. "I went to bed, fortunately, under mosquito curtains; I say fortunately because an hour later I felt the curtains heaving about, and put my hand up against a horrid lump of cold stuff. Jumping out of bed, I ran outside with bare feet and shouted. One of my host's servants came and lit a light, when to my horror I saw two large pythons hanging from a beam above me, and actually touching the mosquito net. I forgot what I said, but the old man quietly remarked: 'Oh, these are quite friendly snakes; you can sleep without any fear.' I did not sleep any more that night; nor did he."

The A. O. H. invites you all to their Irish Ball at St. Mary's Hall, night of St. Patrick's Day.—Advertisement.

Sympathy Will Not Help Pain.

Bayer Tablets Will or Cost You Nothing.

If you suffer with Headache, Rheumatism, Neuralgia, Toothache or pain of any kind, accept our special offer and try Bayer Tablets. If your pain does not disappear, your druggist will refund your money if you return the empty carton. They contain no opiates. 25c and 75c at all druggists.

Hep! Hep!

Mrs. Charles Hutchins, of Burnsville, N. C., planned to hike from her home town to Asheville, N. C., on March 25 in an effort to best the walking record set by Miss Eleonora Sears, Boston society woman. The latter did 40 miles in eight hours, while Mrs. Hutchins hoped to make her distance, 43 miles, in the same time.

Seriously Ill

Mrs. Reed Smoot, wife of the Utah Senator, was seriously ill at her home in Washington.

Who Is Sapiro?

Like Ford, He Raised Himself By His Own Determination

Aaron Sapiro, like his present legal enemy, started life unhandicapped by excessive wealth. This picture shows him as he looks today.

FEW were the city residents who knew who Aaron Sapiro was until he locked horns with Henry Ford in his $1,000,000 libel suit.

But out in the country they know him. And in many sections they idolize the forty-two-year-old man, whose rise from poverty is another great American epic.

Sapiro started life as a match peddler on the streets of Oakland, Cal. He and his brother bought five blocks of matches for a nickel. They sold them at three for five cents.

With pennies gleaned in this way they helped support a poor, struggling family.

Then, when he was nine years old, his father was killed. The entire burden of support was cast on him, his brother and their mother.

Long and hard they worked.

The brothers worked before school, after school and at nights. And one time Sapiro so devoted himself to selling newspapers that he was invariably late for classes.

He was called before the principal, who was none other than Edwin Markham, the kindly poet. He explained his problems. The principal was impressed. He gave orders that the ambitious boy should come as late as he saw fit and that one teacher should stay in at noon to help him with his lessons.

But the battle against poverty was a losing one and Aaron was sent to an orphanage.

When he was sixteen his persistency for an education at all costs impressed the trustees and they suggested that he study to be a rabbi. He was overjoyed at the idea. For eight years he studied at the Hebrew Union College at Cincinnati. Then, within one year of graduation, he decided that his life work was not in the synagogue, and he returned to San Francisco to study law.

During his course he worked in a law office and, prompted by sentiment, demanded changes in the orphanage where he had spent six years. He was appointed assistant superintendent, and to this day the orphanage is said to be a model for institutions all over the United States.

In 1911 he was graduated as valedictorian from the University of California.

Governor, now Senator, Hiram Johnson heard his speech and was impressed with the fellow. He was shortly appointed to a State post. There, as secretary of the Industrial Accident Board, he pursued his two courses in life—to create reforms and to know more.

He soon turned his attention to co-operative marketing. He made studies of existing systems, noted their weak points and finally brought out what is known as the "Sapiro plan."

He organized farmers in every section of the continent. He sold his plan to milk producers, prune growers, cotton planters, tobacco planters, rice growers. Sixty co-operative organizations were formed under his guidance. Half a million persons have been connected with them.

Foreign governments sought his advice. Bankers studied his movements.

It was his co-operative ventures that brought him under the scrutiny of another who had won success by his own determination—Henry Ford.

A menace was seen in the power of the co-operatives and the influence that Sapiro held. The Dearborn Independent, Ford's magazine, attacked Sapiro and Sapiro's schemes, and the million-dollar libel suit resulted.

Weepah, Happy, Waits for Mines to Make Every Citizen Wealthy

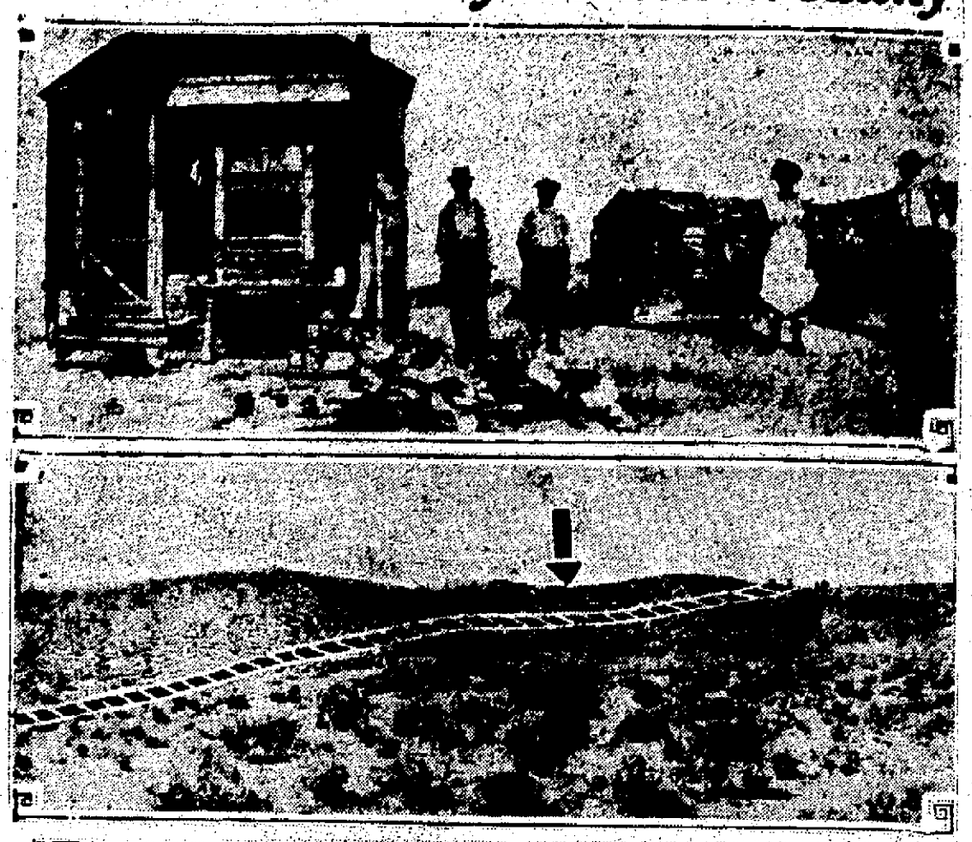

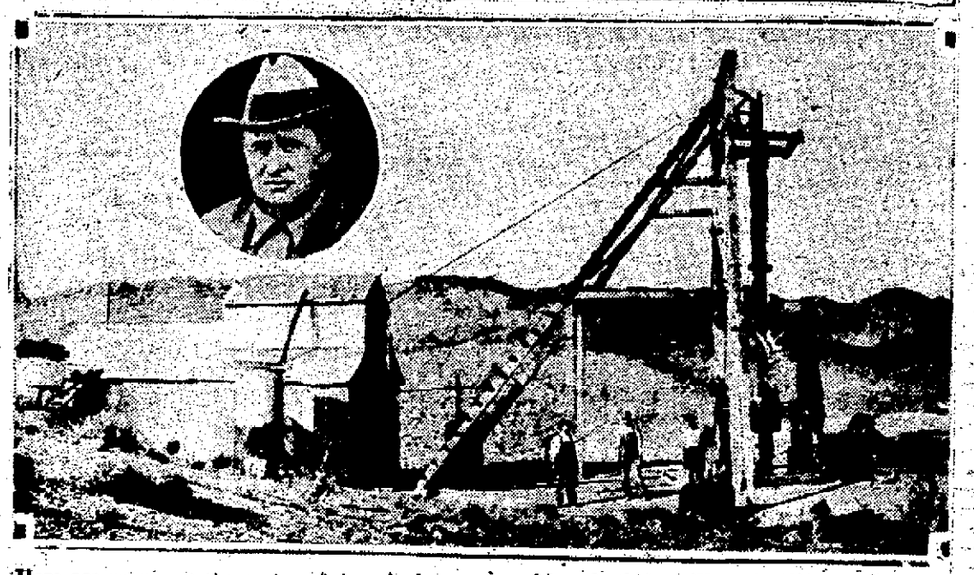

Here are scenes at the center of America's newest gold rush, that to Weepah, Nev. At the top is shown the home of the Horton family, the discoverers of the gold. In the center the artist has traced the probable line of the golden vein. At the right end of the line and below is shown the top of the Electric Mine, at Paymaster Canyon, around which is growing a boom town. Inset is Frank E. Horton, the old-time prospector, who has struck it rich again.

WEEPAH, the golden baby of the Nevada desert, is not two weeks old, but it is cutting its gold teeth already. It is a prodigy so extraordinary that even old prospectors and mining experts have stopped comparing it to any other gold camp that ever grew overnight to a city of mineral wealth.

None will say what is going to happen at Weepah. There is believed to be so much gold ore so rich and so fully revealed that it seems to have slightly scared the camp.

The shower of wealth may be a forerunner of a cloudburst of gold-dust and nuggets. Many there believe it. Many seem half stunned, unable to adapt their notions and their plans to conditions without parallel.

George Allen is Weepah's mayor. He has not yet found words in which to tell about Weepah. When a new horde of wealth seekers arrives and calls on him, he just goes out and picks up a handful of gold-bearing earth, washes out the gold in a frying pan and shows the result.

Just seven men represent the citizens of Weepah—the prospective taxpayers on its present municipal area. According to its size, it is having more incoming visitors than Paris in Summer or New York for a big league championship series. The flivver is the biggest prospector's donkey of Weepah's day, but there are millionaire type limousines and every other kind of gasoline car in the daily rush across the desert.

Frank Horton, the founder of Weepah, is its most conspicuous figure. He is a simple, good-hearted fellow about fifty years old, who first pitched on Weepah as a gold prospect, invested all he had in buying there.

He owns the only house in Weepah. The newcomers live in tents and have a hard time to keep warm nights, burning sagebrush in their stoves. Horton's mine at Weepah was sold last November, but he was given a few months within which he could redeem it. This period was nearly expired when his sons found the vein that has made Weepah.

It is two feet wide and even the hardboiled miners say it is the richest streak of gold ore ever seen in Nevada. Horton has picked with his hands ore that easily panned out $45,000 in gold.

Just remember, "a pint's a pound"—a pound of water—and a pint of gold is more than nineteen pounds, and nineteen pounds of gold is worth nearly $5,000.

Mayor the Horton "vein" is only a pocket is a common suggestion, but the expert engineers say even so there are probably plenty of other pockets. If it is a true vein of gold, they know that such rich ore spells a find that may run to billions.

The horde that leads the rushes to new gold camps is already there and is coming in ever-increasing numbers. The movies will get fresh inspiration from the gamblers, the sharpers, the women, the queer drifters who flood toward Weepah. Gambling is on a strictly cash basis, but already the gold mine stocks have a local quotation and good stock is good enough for bets on the odd or even, red or black.

At End of Bloody Jail Break

Two Mexicans, Robert Torrez (left) and Gregorio Rizzo (right) were recaptured after a bloody battle with police in Chicago after they escaped from Joliet Penitentiary, where they were awaiting execution. Juanita Gallardo (center), a friend of one of the men, was arrested by police who suspected her of aiding them. Rizzo was dying from wounds suffered in his gunfight with policemen. Six men were in the plot, but three did not get out of the prison. A fourth was still at large when the other two were arrested.

(International Newsreel)

Mongoose Wins Battle for Life!

This remarkable picture shows the life and death battle of a deadly cobra and a spunky mongoose. Though the snake attempted to crush the animal, the mongoose succeeded in catching its head in its jaws and crushed it. In India, where this picture was made, the mongoose is kept to protect dwellings from snakes.

(International Newsreel)

Freighters Collide in New York Harbor; Loss $1,000,000

One million dollars worth of cotton went to the bottom of New York harbor after the freighter Sue City collided with the freighter El Sol, which carried the valuable cargo. The Sue City's damaged bow and all that can be seen of the El Sol—the top of the masts—are shown. One man was drowned, but forty-three others of the crew of the El Sol were rescued.

(International Newsreel)

ROSENDALE.

Rosendale, March 16.—The many friends of Mrs. J. R. Simmons are glad to know she is so far recovered from her recent illness as to enjoy a walk once again.

Mr. and Mrs. John J. Feasel are receiving congratulations over the arrival of a little daughter, Doris Marie, at their home on James street.

Mrs. Edith Paradies and son, Harold, of Poughkeepsie, visited friends in this place a few days the past week.

Mr. and Mrs. Dorsey Bundy and children spent the past week end with Mr. and Mrs. Leroy Osterhoudt at Kripplebush.

Mrs. Henry Myers and baby are spending a few weeks with Mrs. Nettie DeWitt, Mrs. Myers's mother, of lower Main street.

Mr. and Mrs. Abram Quick attended the funeral of Mrs. Quick's aunt at Tonsore on Saturday last.

Ralph Lefever has purchased a new Ford sedan.

The Missionary meeting was held at the home of Miss Carrie Anderson on Wednesday afternoon, March 9. After the devotional service led by the president, Mrs. Bedford, the second chapter of "Moslem Women" that the society is studying was taken up. Everyone present took a part. At the close of the study a social hour was enjoyed. The hostess served cake and coffee.

Mr. and Mrs. Henry Beach spent a few days the past week with relatives in Kingston.

Mr. and Mrs. Isaac Ghear of High Falls were guests of Mrs. Ghear's sister, Mrs. Maurice DeWitt, on Friday afternoon.

Mrs. Silas Archmendy and Mrs. Harry Wemp were among those who attended the golden jubilee at the Industrial Home, Kingston, Saturday afternoon last.

Frederick Engel and Mrs. Charles Ten Hagen have had metallic ceilings put in their residences the past week. George Parish of Kingston did the work.

Miss Clara Bergraft had the misfortune to fall on Friday afternoon last while roller skating. She broke both bones in her leg, below the knee. Dr. Leander Krumph set the bones and Miss Clara is doing as well as can be expected.

Mr. and Mrs. Charles Vollmer of Brooklyn motored to this village the past week and were guests a few days of Mr. and Mrs. John Oliver.

Samuel Geraldine, Alonzo Cantfield and James McAvey left on Monday for Tuxedo where they have positions on the state road with the Mesabrown Contracting Co.

Miss Lina Geisler of New York was a guest of the Misses Anie and Mary McNamara the past week.

The Ladies' Aid of the Reformed Church will meet with Mrs. Nicholas Schwedel on Thursday afternoon, March 17, at 2:30 o'clock.

The Baptist Sunday school is practicing for Easter. Miss Clara Relyea is training the scholars.

One Exception

Any healthy boy may be counted on to come to the table with enormous and realistic—provided, of course, it isn't the multiplication table.—Los Angeles Times.

Result of Vote in Village Elections

Villages Chose Officers in Tuesday's Election—Propositions to Raise Money for Various Purposes Also Voted On.

At the village election in New Paltz on Tuesday, Benjamin H. Matthes was elected president, Judson Schoonmaker and David Jewitt, trustees, for a term of two years. The proposition "Shall the village provide a fund to pay for fire insurance on the Normal School?" was carried by a large vote. About 300 votes were cast.

Results in Saugerties.

At the village election in Saugerties the following were elected as officers for a term of two years, being the candidates on the Union Citizens' ticket: Mervin Gillespy, president; George B. Ohley, Edward A. Washburn, W. Hoyt Overbagh, trustees; Charles S. Wilbur, collector; William F. Keenan, treasurer; Frederick Kraus, assessor.

Vote on Propositions.

Three propositions were voted on, the first two being carried, the third being lost, as follows:

No. 1.—"Shall the board of trustees of the village of Saugerties raise the sum of $3,000, to be included in the corporation tax budget for the year 1927-1928, for the purpose of oiling streets and removing dust?" Ayes, 100; Noes, 40.

No. 2.—"Shall the board of trustees of the village of Saugerties raise the sum of $2,000, to be included in the corporation tax budget for the year 1927-1928, for the purpose of finishing the building of Partition street and repairs on Valley street?" Ayes, 94; Noes, 44.

No. 3.—"Shall the board of trustees of the village of Saugerties raise a sum of $2,500, to be included in the corporation tax budget for the year 1927-1928, for the purpose of erecting street signs at the intersections of the village streets and a survey of the streets and houses and lots, sub-divided into blocks, showing location and numbers of all houses, bound in book form, and delivering notice of number to each house?" Ayes, 59; Noes, 80.

Record Vote In Ellenville.

A record vote was polled at the village election in Ellenville Tuesday, over 1,200 votes being cast. Norman S. Wells, who was appointed some time ago to fill the vacancy caused by the resignation of Oliver H. W. Coons, was re-elected president of the village for the term of two years; Floyd Ackerlee and Orin Schoonmaker were elected trustees; George Manco, collector; Cornelius Newkirk, assessor, and Lloyd Howe, treasurer. Ex-sheriff Smith won out over Roy Griffin and Mr. Manco won out over Mr. Wagner. There were five names in the trustee contest.

Propositions Carried.

A report on the village propositions had not been accurately polled but all are said to have been carried by good margins. The propositions were to raise $5,000 for street purposes, to raise $4,000 for street lighting, $2,000 for police work, $2,000 to complete the water works pipe line, $2,000 of dustolene for dusting streets, $1,000 for board of health purposes.

Result In Rosendale.

The voters of the village of Rosendale elected Silas B. Roosa for president, and John Dellay for trustee. The proposition to concrete main street from curb to curb was carried by a vote of 74 ayes, 38 noes.

Pine Hill Officers.

In the village of Pine Hill, H. W. Misner was elected president; Joseph S. Pessenar, trustee; George Smith, collector and treasurer. No propositions were voted upon.

Some parrots always talk a lot
Whenever they are ruffed.
But I know one that never peeps,
The bloomin' thing is stuffed.

MacDonald Comes a-Visiting

Accompanied by his daughter, Ishbel MacDonald (upper left), Ramsey MacDonald (upper right), former British Labor Premier, planned to visit the United States, leaving England on April 19. And there's a bit of sentiment attached to the journey. MacDonald will visit Miss Lillian D. Wald (below), New York social worker identified with the famous "House on Henry Street." Miss Wald was host to MacDonald when he visited the United States thirty years ago on his honeymoon.

PURIM BALL AT COMMUNITY CENTER HALL MONDAY NIGHT

The big Purim Ball will be held in the Community Center Hall on lower Broadway on Monday evening under the auspices of the Benevolent Daughters of Jacob Aid Society. Music for dancing will be furnished by Tony Turck's orchestra and it is expected that there will be a record breaking attendance.

Lenten Services at Trinity.

German Lenten service will be held tonight at 8 o'clock in Trinity Lutheran Church, Spring and Hone streets, the Rev. William H. Pretzsch, pastor. Thursday night at 8 o'clock the Lenten service will be in English. Sermon theme, "Gethsemane, the Garden of Service." The public is invited.

Straws show which way the wind is blowing. And—thank heaven—so do skirts.

PACKARD

THE PRICE of the Packard Six five-passenger Sedan has been reduced by $335. We wish to make it clear that its price is now

$2250

at the factory, exclusive of excise tax and freight.

PACKARD MOTOR CAR CO.
DETROIT . . . . . MICHIGAN

The Packard Six five-passenger Sedan now costs but $2,431.00 in Kingston, including excise tax and freight. O nthe payment plan only $831.00 is required on delivery and $149.50 a month.

STUYVESANT MOTOR SALES CO., 244 Clinton Ave., Kingston, N. Y.
Phone 1451. Open Evenings.

Flanagan—Archer—Watkins.

Boys' Spring Topcoats

Sizes 3 to 10 Years

4.95 and more

Smartly tailored coats of all wool fabrics in Spring shades of grey, tan and bluish mixtures.

CAPS and HATS, $1.00 and $1.50

Boys' 4-Piece Suits

Priced Sensationally Low

$10.00

Two Pairs Four Plus Knickers, All Wool Fabrics.

Complete Assortment of Boys' Furnishing, too.

S. COHEN'S SONS

Boys' Department, Second Floor.

331 WALL STREET, KINGSTON, N. Y.

In Six Years Palestine Sand Dune Becomes Progressive City

Main Street, Tel Aviv, Palestine

ONE of the most striking evidences of the new Palestine, which is arising as a result of the Jewish development taking place there, is the city of Tel Aviv.

Hardly more than a half dozen years ago, most of it was a bleak stretch of desert sand. Today, that old sand dune is the site of a modern city of over 40,000 inhabitants, with modern schools, electric lights, telephones, attractive stores and homes.

Tel Aviv is not only the newest but also the most progressive city in the Holy Land.

After a recent visit to this city, Colonel Josiah C. Wedgwood, former member of the British cabinet, declared that "Tel Aviv is the only Western town in the Levant, and at present it gives one the impression of being much too modern for its surroundings. The streets of Tel Aviv are paradise compared to those of the other towns in parts of Palestine languishing under Arab domination."

Tel Aviv is typical of a number of other progressive cities, which are beginning to dot the hills and valleys of old Judea. There is the city of Hadar Hazarfat, another one built up in the past few years by the Hassam. In beauty of beauty, it even surpasses Tel Aviv. Situated on the slopes of Mt. Carmel, where dwelt in Scriptural days the great prophet Elijah, it presents a picture of rare charm.

The funds raised in America by the United Palestine Appeal have been the principal factor in producing this great transformation of the old Jewish homeland.

ORPHEUM THEATRE

TONIGHT AND TOMORROW.

DOUBLE FEATURES

FEATURE NO. 1

WITH NEIL HAMILTON

BEBE DANIELS in "THE SPLENDID CRIME"

You'll shiver and shake, quiver and quake, and laugh till you ache at "The Splendid Crime."

FEATURE NO. 2

JACK HOXIE IN **"BORDER SHERIFF"**

TOMORROW NITE
GIFT NITE

Useful Gifts will be Awarded.

PRICES:

MAT., 2:00, Children 10c
Adults 25c
EVE., 7 & 9, Children 15c
Adults ..... 30c & 35c

CURRENT OFFERINGS AT THE THEATRES.

Reade's Kingston Theatre will present for the last times tonight "Hello, Horace", staged by Marty Dupree's Musical Follies. The production has pleased many during the two days that it was shown. The program will change Thursday. "The Red Mill", which depicts Marion Davies in a quaint little old Dutch village with its dykes and windmills, will be screened in conjunction with the musical follies.

The Auditorium Theatre will screen the photoplay "Summer Bachelors" for the first times tonight. The story was written by Warner Fabian, author of "Flaming Youth". Madge Bellamy plays the leading feminine role, supported by a cast of screen celebrities.

The Orpheum Theatre will produce double features tonight. The titles of the productions are "The Splendid Crime", with Bebe Daniels, and "The Border Sheriff", starring Jack Hoxie.

Dr. Cady's Lecture.

The Rev. Putnam Cady, D. D., the well known and popular traveler and lecturer, an authority on the Near East, will give an address on "A General View of the Moslem World" in the chapel of the Rondout Presbyterian Church on Thursday evening, March 19, at 8:45. An offering for the Woman's Missionary Society will be taken. Refreshments will served at the close of the meeting. The public is invited.

Morgan Davis & Co.

Successors to Gwynne & Day.

(Established 1864.)

Members N. Y. Stock Exchange,

66 BROADWAY, NEW YORK.

Branch Office Connected By Private Wire

48 MAIN ST., KINGSTON, N. Y.

R. B. Osterhoudt, Manager.

Telephone 2444

Weekly Market Letter On Request.

PARKER, McELROY and COMPANY

Members of the New York Stock Exchange.

120 BROADWAY, NEW YORK CITY.

BRANCH OFFICE

260 FAIR STREET, KINGSTON, N. Y.

Under the Management of MR. GEORGE G. BROOKS.

HODSON

Participating Bonds

Distributors

Willard & Co.

25 West 43d St., New York

Local Representative

N. E. King

79 Maiden Lane

Kingston, N. Y.

Telephone Kingston 2022-W

We recommend

Exempt from all Federal and New York State Income Taxes.

Legal Investment for Savings Banks and Trust Funds in New York.

TOWN OF BRIGHTON, N. Y.

4½% Improvement Bonds

Due serially 1928 to 1951

To yield 4.15% to 4.30%

A. B. Leach & Co., Inc.

57 William St., New York

James Gibbons, 274 Manor Ave.

Telephone Kingston 2??

DR. MICHAEL GIVES TALK ON PARENTAL PROTECTION

The March meeting of the P.-T. A. of School No. 6 was held Tuesday afternoon. The opening program consisted of a piano solo by Marie Shultis and a violin solo by Eva Clinton, accompanied on the piano by her mother, Mrs. Charles Clinton. Both solos were well rendered and enjoyed by all. The report of the result of the apron fund was very gratifying. All aprons had not yet been returned but a goodly sum was realized from those returned.

Dr. Michael gave some very practicable and seasonable remarks on how parental protection could and would counteract the growth and development of weak points in some children's characters. Such weaknesses as deceit, disorder, selfishness, disobedience, grossness of thought and loss of temper which sometimes enter into a child's make up could, he said, by judicious and prudent management on the part of a parent or teacher be overcome while in their earliest stages.

Being an optimist himself, Dr. Michael did not lay stress on the weak points of girls and boys as he did to accent the strong points, such as honesty, truthfulness, frankness, courtesy, reverence, order, perseverance and dependency which he had so often found displayed in children during his many years of association with them.

These tendencies toward good were in some cases natural but where lacking in the child's character they had to be developed and accentuated also by the parents and teachers by teaching respect for authority, by depriving them of privileges, leading them to better companionship, etc. A thought he left with both parent and teacher was never to punish a child while in anger.

These remarks were a source of enjoyment and satisfaction to all present and Dr. Michael was scheduled before he left for another talk next term on a subject just as fitting.

The mother's attendance banners were awarded the first and eighth grades respectively.

[illegible]

[illegible]

Financial and Commercial

New York, March 16 (AP).—The stock market displayed another complete reversal of form today, selling off sharply during the morning and then rallying briskly in the afternoon. The late buying was inspired by the lowering of the call money rate to 3½ per cent, the lowest figures since last June and the publication of the weekly steel trade reviews calling attention to expanding mill operations and stiffening price tendencies.

General Motors was again the market leader, pushing through 176 to a new high record for the present stock. Du Pont touched a new high around 205 while National Lead and Mathieson Alkali were each bid up about 5 points above last week's closing quotations. Despite the stress being placed in steel trade circles on increasing European competition, U. S. Steel common and the independents displayed a firm undertone.

Weakness developed in the Southern Dairies issues when those stocks were subjected to bear attacks, the A dropping 7½ points to 26 and the B 3¼ to 9½; both new low records for all time. Warner Brothers Pictures, and a number of oils and specialties also were liquidated freely.

Buying of industrial stocks appears to be growing more selective in character. In the railroad group the best gains were made by issues of an investment character, particularly those whose current yield is greater than that of high grade bonds.

Quotations given by Parker McElroy & Co., members N. Y. Stock Exchange, 120 Broadway, New York city, branch office, 260 Fair street, Kingston, N. Y. 'Phone 295.

2:45 P. M. QUOTATIONS.

Allis-Chalmers	94
American Can	47½
American Car & Foundry	104
American Locomotive	110⅞
American Smelting & Ref. Co.	147¼
American Sugar	84
American Tel. & Tel.	164½
American Woolen	19¾
Anaconda Copper Mining	46
Atchison, Topeka & Santa Fe	174⅜
Baldwin Locomotive	189½
Baltimore & Ohio	118⅞
Bethlehem Steel	40¾
Briggs Mfg. Co.	33⅛
California Petroleum	25¾
Canadian Pacific	184½
Cerro de Pasco Copper	61½
Chandler Motors Pfd	73
Chesapeake & Ohio	165⅝
Chicago, R. I. & Pacific	80¼
Chrysler Motors	42
Consolidated Gas	97½
Corn Products	52⅜
Crucible Steel	92¼
Du Pont	205⅞
Erie	43⅝
Famous Players	110½
Fleischmann	50¼
General Asphalt	85⅛
General Electric	85
General Motors	177⅛
Goodrich Rubber	56⅛
Great Northern, Pfd.	87⅞
Great Northern Ore	21½
Int. Comb. Engine	53¼
Int. Nickel	40¼
International Paper	56¼
Jordan Motors	13
Kennecott Copper	62½
Lehigh Valley	118
Mack Truck	107
Marland Oil	51½
Mid. Cont. Pet.	35¼
Motor Wheel	23¾
New York Central	148½
New York, New Haven & Hart'd.	51⅛
New York, Ontario & Western	28⅛
Norfolk & Western	170¼
North American	48⅞
Northern Pacific	87¾
Pan Handle Prod	11½
Packard Motors	36⅞
Pan-American Pet. & Trans. A	61⅛
Pan-American Pet. & Trans. B	63
Pennsylvania Railroad	58⅞
Philips Petroleum	51½
Pierce Arrow	21½
Pressed Steel Car	55
Radio Corp. of America	56
Ray Cooper Con	
Reading	105¼
Rep Iron & Steel	72¾
Royal Dutch	51
Sinclair Consolidated	19½
Southern Pacific	105⅝
Southern Railway	125⅝
St. Oil California	55⅞
St. Oil New Jersey	37¾
Studebaker	50½
Texas Co.	48
Texas & Pacific Ry.	60
Tobacco Products	108¼
Union Pacific	167⅞
U. S. Cast Iron Pipe	231
U. S. Ind. Alcohol Co.	77½
U. S. Rubber	61⅜
U. S. Steel	162¼
Westinghouse Electric Mfg. Co.	73⅞
White Motors	50¼
Willys-Overland	22½
America La France	7¼

CENTRAL HUDSON SYSTEM EXTENDING ITS SERVICE

Albany, March 16.—In order to provide residents of the towns of Newburgh, Orange county, and Ulster, Ulster county, with gas and electric service, and the town of Marbletown, Ulster county, with electric service, application was made Tuesday to the Public Service Commission by the Central Hudson Gas & Electric Company of Poughkeepsie, for the necessary state authority to extend its gas and electric lines in the townships as stated under the terms of consents granted by the town boards of the three towns.

Extension of service into the three towns is at the request of residents who want gas and electricity for lighting and power purposes.

5,000 HEAD OF CATTLE PERISHED IN BLIZZARD.

Colorado Springs, Colo., March 16 (AP).—Five thousand head of cattle perished on ranges near Karval, in last week's blizzard, which blocked highways and isolated several eastern Colorado points, according to reports today from ranchers.

Stockmen said the storm was the worst in five years and expressed fear they would be unable to drive cattle to feed into burrows of the huge drifts. Farmers generally welcomed the snow as an aid to crops.

Local Death Record

Anastasia Fenlon, widow of James Cullen, died today in this city. Funeral from the residence of her daughter, Mrs. Grover Henderson, 51 Park street, Friday at 9 o'clock and 9:30 at St. Joseph's Church with a Mass of requiem for the repose of her soul. Interment in St. Peter's Cemetery, Rosendale.

Ellsworth Palen died at his home in Flatbush Tuesday, March 15. He is survived by his wife, one son, Alvin; one daughter, Mrs. Alvah Van Kleeck, and one sister, Emma, wife of George Christiana of Flatbush. Funeral services from his late residence at 2:30 p. m. Friday. Interment in private cemetery, Flatbush.

Leibhardt, March 16.—The funeral of Peter J. Barnhardt of Leibhardt who died in the Veterans' Memorial Hospital, Ellenville, March 9, was held from the home of his father, Vernon Barnhart, Sunday afternoon. The floral tributes were many and beautiful. He was loved by all his associates. His death has cast a gloom over the neighborhood.

George S. Harley has returned from Boston, Mass., where he went to attend the funeral of his brother-in-law, George W. Forbes, librarian of the West End Branch of the Boston Public Library where he served for 32 years. Mr. Forbes was the only colored man to serve in that capacity. He was a graduate of Amherst College and a collegemate of President Coolidge. As a tribute of respect in which he was held the library was closed from four to six o'clock on Sunday afternoon. He leaves a widow, Elizabeth Harley Forbes, formerly of this city.

The funeral of Mary Palen, wife of Harvey Palen, will be held at her late residence, 97 Winnekee avenue, Poughkeepsie, Thursday afternoon at 1:30 o'clock. Interment in the Rosendale Cemetery. Mrs. Palen was the daughter of the late Mr. and Mrs. Louis Robinson. She is survived by her husband, Harvey Palen, two daughters, Mrs. Eva Tompkins and Mrs. Verna Speed, three sons, Lawrence, Claude and Leroy Palen; two sisters, Mrs. Anna Elliott and Viola Avory, and three brothers, Louis, Otis and Roswell Robinson.

Mrs. Robert Ridgway, wife of the chief engineer of the Greater New York Broad of Transportation, died suddenly on Saturday evening after being stricken on the street. Mrs. Ridgway had left her home at 260 Convent avenue, Manhattan, to go marketing and proceeded only a short distance when she collapsed. Passersby carried her into the rectory of the Church of Our Lady of Lourdes nearby. She died there shortly afterward. Mrs. Ridgway was 61 years old and married Mr. Ridgway in 1888. Her maiden name was Lillie A. Littell. Her husband, a nephew and several cousins survive. Mr. Ridgway was connected for several years with the construction of the acqueduct for the New York board of water supply in this section and is well known here.

Mrs. Margaret Schaefer, wife of Louis Ummerle, died at her home, No. 95 Pine Grove avenue, on Tuesday. She had been a resident of this city since early childhood and was a woman of sterling Christian character, beloved and esteemed by all who knew her. She was a devout and faithful member of St. Peter's Church. Besides her husband she leaves two sons, Jacob J. and William Ummerle of this city; five daughters, Mrs. L. Boyd of White Sulphur Springs, N. Y., the Misses Matilda and Catherine of Washington, D. C., Margaret of New York city and Miss Rita, at home, also two brothers, Herman and Amos Schaefer of this city, and two sisters, Mrs. Catherine O'Donnell and Mrs. Joseph Moser of this city. Funeral from the late residence Friday morning at 9 o'clock and 9:30 at St. Peter's Church, with a requiem Mass for the repose of her soul. Interment in the family plot in St. Peter's Cemetery. The members of St. Peter's Society of Christian Mothers are invited to attend a prayer service at the residence Thursday afternoon at 3 o'clock.

The funeral of John Meyer, who died suddenly at his home, No. 241 Hasbrouck avenue, on Wednesday, March 9, was held from the funeral chapel of Thomas J. Wolf, 240 Broadway, on Monday at 9 a. m. and at St. Peter's Church at 9:30, where a high Mass of requiem was celebrated for the repose of his soul by the Rev. J. P. Neumann, pastor of the church. During the offertory John Ralbie rendered "Pie Jesu," and at the conclusion of the Mass sang, "Thy Way, Not Mine, O Lord." The church was filled with many relatives and friends. The sudden death of Mr. Meyer came as a shock to many in this community. Jack, as he was called by his friends, was of a pleasant and genial disposition. While the body reposed in a solid bronze casket banked with the many beautiful floral offerings, spiritual bouquets in the form of Mass cards were placed upon the casket. The casket bearers, lifelong friends of the deceased and members of the Weiner Hose and Exempt Firemen, were Joseph Smith, Charles Snyder, Richard Murphy, John Tensky, Jacob Schilp, Jacob Merkle, Floyd Weiss and Louis Bruder. Father Neumann accompanied the remains to St. Peter's Cemetery where the committal service was held as the body was laid to rest in a steel vault in the family plot.

Milton, March 16.—The funeral of the late William A. Goehringer was held Wednesday from his home and services in the Presbyterian Church were conducted by the Rev. H. A. Northacker of Elmhurst, L. I., a former pastor of the Milton Presbyterian Church. Mr. Goehringer was born in New York city on April 8, 1850, and removed to Marlborough with his parents. He was for some years engaged in business with his father. On August 18, 1879, he married Miss Jennie Brigham and took up residence in this community where he conducted a general plumbing shop and hardware business until the fire in October, 1896, which destroyed his business place and rendered him severe loss. He again started in business in the Woolsey building which had been newly constructed and continued until 1921 when on account of ill health he sold out to Conray & Hergert. He was an elder and trustee of the Presbyterian Church and always labored for the good of the organization. The members of Fallkill Lodge, No. 297, I. O. O. F., of which Mr. Goehringer was a member, held their ritual services at his home on Tuesday, March 8. He was a member of that lodge for over fifty years and only recently was presented with the jewel which signified his long term of brotherhood. Sincere sympathy is extended to the bereaved family of Mr. Goehringer by the residents of this community. Besides his wife he is survived by two sons, Edward of New York city and William of Fort Myer, Fla.

PORT EWEN.

Port Ewen, March 16.—The meeting of the Foreign Missionary Society of the Methodist Church held at the home of Mrs. John Lynn Tuesday afternoon, was well attended. The meeting as usual was very interesting. One visitor was present. The hostess, Mrs. Lynn, served delicious refreshments. The next meeting will be held at the home of Mrs. Harry Jump.

Clyde LeFever of New York city is spending a few days at his home on Broadway.

Warren Howe, Jr., of Union City, N. J., spent the week end with his grandparents, Mr. and Mrs. Charles Howe, of Main street.

A cafeteria supper will be held in the Methodist Church House on Thursday evening, March 17. The following menu will be served: Creamed chicken, roast pork, potatoes, green peas, cabbage salad, fruit salad, bread, jell-o, cake, pie, tea, coffee and homemade ice cream. At 8 o'clock "The Shamrock Minstrels" will be given. These suppers are given under the auspices of the official board of the church.

The first meeting of the diphtheria clinic for the town of Esopus will be held at Ulster Park school house on Saturday, March 19, at 2 o'clock. Dr. Laidlaw, district health officer of Ulster, Sullivan and Orange counties, will have personal charge of this meeting. This service is rendered by the state absolutely free to all who wish to use it. It is urged upon all parents to take advantage of this opportunity. The clinic will open promptly on time and parents are asked to have their children ready as early as possible.

Esopus Council, No. 42, Sons and Daughters of Liberty, will meet this evening at 7:30 o'clock in the council room on Broadway.

A chicken supper and dance will be held in Odd Fellows' Hall, Ulster Park, this evening.

The Foreign Missionary Society of the Methodist Church will hold a food sale in the store of Harry Jump on Broadway, Friday afternoon, April 8, at 2:30 o'clock.

Mid-week prayer service will be held this evening in the Methodist Church at 7:30 o'clock. At 8:15 a meeting of the Sunday school board will be held and every teacher and officer is urged to be present.

Thursday afternoon at 2 o'clock a card party will be held at the home of Mrs. J. F. Dorr on Stout avenue. Pinochle and five hundred will be played. All ladies are invited. Proceeds for the benefit of the Parent-Teacher Association. Refreshments will be served and prizes awarded.

Mrs. Sarah Terpening of New Salem, Mrs. Henry Terpening of Kingston and Mrs. Richard Hotaling of Salem street were guests of Mrs. Charles Howe of Main street, Wednesday.

Friday evening a card party will be held at the home of Mrs. J. F. Dorr on Stout avenue. Pinochle and five hundred will be played. Games will start at 8 o'clock. Everyone is invited to this party. Proceeds for the benefit of the Port Ewen Library. Refreshments will be served and prizes awarded.

The sixty-third anniversary of the founding of the order of Knights of Pythias was very fittingly observed Tuesday evening by Hope Lodge, No. 65, Knights of Pythias, in Castle Hall. A large number was present. The meeting was in charge of Chancellor Commander Edmund Moore. The music was furnished by the Hearn Entertainers from Kingston High School. The public initiation was the first thing in order. Mrs. Harry Mable presided at the piano. The speakers of the evening were John U. Gillette, D. G. C., J. J. Donovan, the Rev. Charles G. Gorse, pastor of the Methodist Episcopal Church and the Rev. C. H. Polhemus and Mrs. J. J. Donovan of Highland. Members were present from Highland Temple, A. W. Reynolds Temple, William B. Gay Lodge, Laurence, Mass., and Hope Temple, No. 50, Pythian Sisters. Delicious refreshments were served and a very enjoyable evening was spent.

Mr. and Mrs. John Monro and Eugene Secor of Kingston attended the anniversary celebration of Hope Lodge, No. 65, Knights of Pythias, Tuesday evening.

MAY AMEND BILLS FOR AIDING PUBLIC SCHOOLS

Albany, N. Y., March 16 (AP).—Legislative leaders today began a close scrutiny of the Dick-Rice bills passed on the Friedsam report for increased aid for public schools, with a view to amending the bills if possible so as to reduce the total appropriation required to a point that will eliminate the need for a gasoline tax this year.

Crime has certainly made great strides, when you recall that 20 years back thieves would steal window weights from vacant houses to sell for old iron.

Society Notes

Mr. and Mrs. I. Farber of 32 East Union street announce the engagement of their daughter, Sarah, to Louis Kahn of New York city. The wedding will take place during the month of June.

Marlborough, March 16.—Miss Martha Vandemark of Lattingtown and George Merritt of Marlborough were married Friday, March 11, at Balmville by the Rev. Frederick Whitney. They were attended by Mr. and Mrs. Frank Merritt, brother and sister-in-law of the groom. They received the best wishes for a happy married life from their friends. They will make their home in Marlborough.

Coey-Every.

Miss Hazel Every and James Coey were quietly married at the Presbyterian manse in Newburgh on Saturday afternoon. Ruth Paltridge and Elmer Every were the attendants. After a short wedding trip they will reside in Modena, where the groom is a prosperous farmer.

Jablonski-Wisneski.

Stephen Jablonski of No. 51 Third avenue and Miss Anna Mary Wisneski of No. 179 Murray street were united in marriage on February 20, by the Rev. J. J. Bialdyga of the Church of the Immaculate Conception. They were attended by Miss Florence Jablonski and John Wisneski.

Lowell Club.

The Lowell Club met with Mrs. Adams on Tuesday afternoon. Mrs. Conklin had the paper for the day, ably presenting the subject of "Spanish Literature." This was followed by a review of "The Bible in Spain," given by Mrs. Chidester. Next week the Lowell Club will meet with Miss Baker.

Marjorie's Fifth Birthday.

Miss Marjorie Schoonmaker of 28 Janet street entertained several of her little friends Tuesday afternoon, the occasion being her fifth birthday. Those present were Jackie Hasbrouck, Phyllis Craft, Bobby Craft, May Babcock and James Abernethy. All departed after a most joyful afternoon wishing Miss Marjorie many more happy birthdays.

A Surprise Party.

A surprise party was tendered Miss Barbara Struble at her home on Glen street in honor of her birthday Tuesday. She received many beautiful and useful gifts. A large birthday cake was presented to her by her brother, Elmer, and all present relished the delicious pastry. At a late hour all departed for their homes and wished Barbara many more happy birthdays. Those present were: Mr. and Mrs. Joseph Struble, Mr. and Mrs. Peter Struble, Mrs. Barbara Schwenck Ross, Master Joseph Conlin, Dorothy Struble, Sarah Creigh, Irene Walter, Earl and Herbert Middagh, Catherine, Edward and William Conlin, Mary and Frank Nagele, Elmer, Paul Frank, Robert and Barbara Struble.

A Birthday Party.

Miss Bernadette Walker, daughter of Mr. and Mrs. Samuel Walker of 297 Hasbrouck Place was hostess to about twenty-two of her friends on Saturday, March 12, in honor of her twelfth birthday. She charmingly entertained her guests with games and musical selections were rendered. At five thirty the children were ushered into the dining room, where dainty refreshments were served. The table was most attractive with its large and beautifully decorated birthday cake and favors, the color scheme being two tone green and white. Miss Walker received many beautiful and useful gifts and was voted a royal entertainer by her friends on their departure. Those present were Nan Geldrick, Kathryn Taumbenberger, Marie Elliott, Marjorie Richards, Marie Cullum, Gertrude Shader, Sally Gallagher, Eleanor Murphy, Rose Ann Alliger, Christobel Murphy, Theodora Heimerle, Helen O'Meara, Dorothy O'Meara, Janet Lown, Delores McNamara, Kathryn Bannon, Gertrude Cook, Bernadette Elliott, Aurelia Faly, Kathryn Faly and Bernadette Walker.

THE JOINERS.

News of Interest to Members of Fraternal Societies.

Because of changes in meeting dates and due to the inaccuracy of public lists secretaries of organizations are requested to send the correct meeting dates, time and place where meetings are to be held to the City Editor. Example: Smith's Athletic Club (first and third Thursdays) in Brown's Hall, Broadway, at 8 o'clock.

Shoulder Flower Still Popular for Evening

The large-petaled shoulder flower continues to rule supreme for evening time. Rarely do we see a smart evening gown without shoulder decoration and the larger the flower the smarter. Colored chiffon flowers with large petals and flowers made of silver or gold metallic chiffon are equally popular.

Some of these novel corsages are so huge that they cover the entire shoulder with petals falling over the upper arm. The white flower is a bit newer than colored ones.

ROSETTA LORENZ

Announces That Her Pianist Will Take Piano Pupils Every Friday at the

ROSETTA LORENZ STUDIO

233 WALL STREET

Phone 2000.

Also Special Arrangements for Jazz Playing.

Ishmael Brown In Trouble Again

Ishmael Brown, colored, of Ellenville, who a number of years ago was convicted of assault and sentenced to state prison for a long term, is again in trouble. Ishmael was released from prison last May. He is charged with assault, second degree. It is alleged that Ishmael, who is a negro of great size, attempted to make an appointment with a young white lady of Ellenville by mail. She received his request and after notifying the authorities kept the appointment but she was accompanied by State Troopers John Zieman and George Wright. It is claimed Brown laid hands on her, whereupon he was arrested and held for a hearing today before Justice Moffit.

Brown some years ago was convicted of assault upon a young woman of 20 years after he had entered a home in the village where the girl was employed. He was sentenced to 20 years in prison at that time and was but recently released.

It is expected the case will be turned over to federal authorities on account of his alleged use of the United States mail.

BORROWED WISDOM

Cold facts often make one hot.

Never begin a sentence with a proposition.

If your overcoat is loud, put on a muffler.

If you want to see something swell—put a sponge in water.

A girl may have teeth like pearls and yet be dumb as an oyster.

It's a good thing for most people that a looking-glass can't laugh.

Many a man who is offered the chance of a lifetime for a song can't sing.

A waitress may not know a club from a spade, but she can easily raise the deuce by dropping a tray.

OLD-FASHIONED GIRL

She never proposed to any man, let alone a dozen.

She made it a point to be released from one engagement before entering another.

She never thought of having a married man for a beau.

She thought people got married for keeps.

She was an old-fashioned girl.

Just like lots of girls today.—Kansas City Star.

Royal Ear Wiggler

Empress Marie Louise, second wife of Napoleon I, used to shake her ears through some nervous effort, believing the practice would drive away wrinkles and make her beautiful.

"One of the greatest pleasures of the imperial evenings is to watch the empress turn her ears," wrote Mme. d'Abrantes, one of her ladies of honor. "This faculty is very extraordinary and I believe she is the only person who possesses it."

Marie Louise often shook her ears to amuse her friends, but Napoleon disliked the practice and it is said he slapped his imperial spouse several times for doing it.

Rich Soil

Two farmers were arguing about the fertility of the soil of their respective states.

"Why, the soil is so rich in my state," said one, "that a man with a peg leg daren't stand still for five minutes. The wooden leg will grow roots."

"That's nothing," the other farmer responded. "Back where I came from the land is so rich that all the peg-legged men carry hatchets so they can chop off the twigs that keep sprouting on account of all the nutritious dust in the air."—Exchange.

China Once "Cathay"

Cathay was the name for China which Marco Polo brought back with him from his travels in the Orient. It is supposed to have been derived by him from the Khitah or Khitan, a tribe of medieval conquerors of northern China. The term was long applied by Europeans to the Far East in general. The only language in which it survives as the customary name for China is the Russian, where it has the form Khitai.

Audrey's Opinion

Little Audrey gazed in rapt fascination at a contortionist in a vaudeville show.

"Mamma," she laughingly said to her mother, "That man has no more bones than a plate of ice cream."

Retired Medical Officer D[ies]

Miami, Fla., March 16, (AP).—Joseph Yates Porter, retired [...] of the United States Medical C[...] and credited with the first de[mon]stration of mosquito transmis[sion of] yellow fever in the United S[tates] died at his home in Key West [...] today. Death came in the [...] room in which he was born 73 y[ears] ago.

Dr. Porter was in charge of [...] ernment relief in the yellow [...] epidemic at Dry Tortugas in [...] and at Key West, Miami, Pe[nsa]cola and Jacksonville in the [...] eighties.

Odds and Ends

The Chic Shoppe is celebrat[ing] Thursday the completion [of ...] months of successful and gr[...] business by putting on some [...] attractions that are advertised i[n an]other column.

PRINCESS EXERCISES HER GUMS ON NECKLA[CE]

London, March 16 (AP).—Pri[ncess] Elizabeth, infant daughter of [the] Duke and Duchess of York, [is] teething and has shown a penc[hant] for exercising her gums on the [neck]laces of her royal grandmoth[er,] Queen Mary.

Although fully sympathizing w[ith] Elizabeth's needs, the queen [...] has regard for her pearls and [...] day, while visiting the Home A[rts] and Industries Exhibition, [she] bought a string of brightly colo[red] beads "for the baby."

The queen carefully designat[ed] the length of the string, rema[rk]ing: "These beads are for the ba[by] to bite. She will insist on trying [to] bite my necklaces."

Elizabeth is being cared for [by] her grandmother while her pare[nts] are on their Australian voyage.

Chicago Grain Market.

Chicago, March 16 (AP).—Whe[at:] May, $1.38¼; July, $1.32⅝.

Corn, May, 77½c; July, 81⅛c.

Oats—May, 45⅝c; July, 46⅛c.

Judge Jenkins's Condition.

The condition of Judge James Je[n]kins still remains very critical.

DIED.

PALEN—At Flatbush, N. Y., Ma[rch] 15, 1927, Ellsworth Palen.

Funeral at his home in Flatbush [on] Friday at 2:30 p. m. Relatives a[nd] friends are invited. Interment [in] cemetery at Flatbush.

SMITH—Suddenly in this city, Ma[rch] 14, 1927, Frank A. Smith.

Funeral services at residence 3[...] Albany avenue on Thursday at 1 [p.] m. Relatives and friends are in[vit]ed. Interment in Woodstock Ce[me]tery.

CULLEN—In this city, Wednesd[ay,] March 16, 1927, Anastas[ia] Fenlon, widow of James Cullen.

Funeral at the residence of h[er] daughter, Mrs. Grover Henders[on,] 51 Park street, Friday at 9 o'cl[ock] and at St. Joseph's Church at 9:[30] o'clock, where a Mass of requi[em] will be offered for the repose of h[er] soul. Relatives and friends invite[d.] Interment in St. Peter's Cemete[ry] at Rosendale.

UMMERLE—In this city Tues[day,] March 15, 1927, Margaret Sch[ae]fer, beloved wife of Louis U[m]merle.

Relatives and friends are invit[ed] to attend the funeral from her la[te] home, 95 Pine Grove avenue, Frid[ay] morning at 9 o'clock and 9:30 at S[t.] Peter's church, where a requie[m] Mass will be offered for the repo[se] of her soul. Interment in the fa[mi]ly plot in St. Peter's cemetery. T[he] members of the Society of Christi[an] Mothers at St. Peter's Church a[re] invited to attend a Prayer service [at] the residence Thursday afternoon [at] 3 o'clock.

In memory of our dear mothe[r] who departed this life March 1[...] 1925.

In our hearts your memory linger[s]
Sweetly, tender, fond and true.
There is not a day, dear mother,
That we do not think of you
THE BALZER FAMILY.

In loving memory of our dear so[n] Floyd Burger, who passed aw[ay] March 16, 1925.

We have a picture framed of you,
Framed in memory loving and tru[e.]
None but our eyes can see its face
For deep in our hearts is its restin[g]
place.
The depths of sorrow we cannot tell
At the loss of our son we loved so
well.
And while he lies in a peaceful sle[ep]
His memory we shall always keep
Your grave we tend with loving care,
For part of our hearts is buried
there.
Rest in peace, dear loving son,
Two long years have passed away.
You are gone but not forgotten.
May his soul rest in peace.
MOTHER AND FATHER.

WE HAVE MONEY to lend on first mortgage on improved property in Ulster, Orange, Rockland, Dutchess and Putnam Counties to any amount.

Hudson Counties Title & Mortgage Co.

40 SMITH ST., NEWBURGH, N. Y.

CLASSIFIED ADVERTISEMENTS

One Cent a Word

No Advertisement Less Than 25 Cents.

FOR SALE.

...R SALE—Seasoned wood; largest ...ck load in the city; sawed or split. ... Clearwater. Phone [illegible].

...R SALE—Enormous line of new and used stoves and combination coal and gas ranges; stove repairs for all makes of stoves. M. Kaplan Furniture Store, 60-62 North Front street. Phone 2048.

...R SALE—Several used upright pianos, good condition; for sale or rent. Fred ... Winters, Clinton avenue. Phone 1119-J.

...R SALE—Hardwood, stove lengths, sold ...ay. Ed T. McGill.

...R SALE—Used pianos, prices from $100 up. Pianos to rent. E. Winter's Sons, ...c., 320 Wall street, opposite Kenney's Theatre.

...R SALE—Photo supplies, films, plates, cameras, printing paper, etc. O'Reilly's, ...0 Broadway and 38 John street.

...R SALE—Ice, $2 per ton. John A. Fisher, 334 Abeel street. Phone 1370.

...R SALE — Hardwood, stove length. ...ergel, 92 Abeel street.

...R SALE—Seasoned wood, $4 truck load, sawed or split. William Davis. Phone ...8-W.

...R SALE Seasoned wood, sawed-up boards and blocks in stove lengths, large truck load, $4.00, delivered in Kingston. Martinis Sons, 360 First avenue. Phone ...6-M.

...R SALE — New, five-piece breakfast suites, $17, any color desired. Cohen, 15 Hasbrouck avenue.

...R SALE—Freight elevator, capacity ...00 pounds, formerly used by Mohican Store, bargain to quick buyer; must be taken out because of improvements under way; good condition John J. McCabe, restaurant, 294 Wall street.

...R SALE—Unclaimed storage furniture. Why buy new if you can get furniture as good as new for half price. A. Kreisig, ...0 Broadway.

...R SALE—S. C White Leghorn baby chicks from high producing hens, mated to closely selected males; healthy and vigorous; will develop into active layers. Homeland Farm, Rosendale, N. Y.

...R SALE—Three-burner gas plate, reasonable. Call evenings, 45 Downs street.

...R SALE—Special sale of table lamps reduced to $8.75. Robert Wirth, 652 Broadway.

...R SALE—Wood, large truck load, $5, delivered Telephone 14-F-22.

...R SALE—Leather, rubber heels, findings, shoes repaired, price moderate. 124 Broadway.

...R SALE—Hand decorated basketry at Art Gift Shop, 317 Clinton avenue.

...R SALE—Barber shop fixtures and safe. George Hahn, Port Ewen. Phone 2141-R.

...R SALE—One fine small tool chest, one good Edison phonograph and about 50 records cheap H. Ellsworth, Box 32, Port Ewen, N. Y.

...R SALE—One three-foot floor show case, golden oak finish; white liquid soap container, combination gas and electric hair dryer, marcel iron gas heater. Apply Office 4, 763 Broadway.

...R SALE—An electric washing machine. 7?0 Broadway.

...R SALE—Furniture of ten rooms. 724 Broadway.

...R SALE—We have a quantity of motors on hand, price right. Phone 2054. Gruberg

...R SALE—Eggs from Ringlet Barred Rocks, one setting, (15 eggs) $2. Ed Freer, Port Ewen. Phone 2122-W.

...R SALE—The new Vogue radio loud speakers; combines advantage of cone and horn types; best looking; best performing, carries full volume; demonstrations; very reasonable. Write 31 Cedar street. Phone 893-W.

...R SALE—Pedigreed Beagle Hound pup, ready to train. Phone 1027-J.

...R SALE—Shrubs, evergreens, hedge plants, vines, bulbs, etc. Raschke, 29 Shufeldt street.

...R SALE—Old time songs, music, antique writing desk, auto tools and household articles Inquire 137 Greenkill avenue.

...R SALE—Player piano. Phone 2389-M.

...R SALE — Block carriage, corduroy lined, reversible, like new; also willow stroller, will sell both for $20. 42 Liberty street. Phone 869-J.

...R SALE—Trap drum outfit, first class condition; price reasonable. 22 Flatbush avenue Phone 2276-R.

...R SALE—Husky Leghorn chicks, also several small used incubators. William T. Hooker, Jr., Lake Katrine, N. Y.

...R SALE—Chicken coop, good condition. ...0 Smith avenue.

...R SALE—Two horses. Walter Slater, Union Center.

...R SALE—One Fairbank-Morse gasoline engine, ten horse power, in good condition; will sell reasonable. R. W. Stontenberg Woodstock Phone 109.

...R SALE—Antique buffet, solid mahogany; came from England. 13 Belvedere street.

...R SALE—Furniture and dishes. 13 Belvedere street. Phone 1898-J.

...R SALE—Radio, new Sparton, cabinet model, five tubes, Pathe horn, Philco eliminator. F. Weeks, 75 Prospect street, City

...R SALE—Glass closet and dining room table. Phone 784-J. 638 Delaware avenue.

...R SALE—Two beautiful dark oak mantels with bevel edge mirrors, tile below; ...rs logs, seven unique stained glass windows quantity of white oak grill work; all best wood and workmanship; can be seen by appointment. Address Box B, Downtown Freeman Office.

...R SALE—Furniture, beds, dressers, chairs, rugs, sewing machine, ice box, etc. leaving city; big bargains. 46 Crown street.

...R SALE—Mahogany piano, bargain to cash buyer; baby carriage and bassinet. Call Abernethy, 119 Pearl street.

...R SALE—Sawed wood and second hand lumber, lot of five inch sewer pipe. Row boats to let and for sale. John A. Fischer, Abeel street

...R SALE—Corona portable typewriter, used only a few times, $25; also one ... dress, size 36, trimmed with rhinestones and beads, $12. Call evenings, ... Lane

...R SALE—300 ft new Manila rope, $1. ... West O'Reilly street.

...R SALE—Three h. p. gasoline engine, ... lathe and pump, shafting pulleys, hangers, iron castings and machine work. Kingston Machine & Foundry. 82 Prince ...

...R SALE—Beagle Hound pups. Frank ... Stone Ridge, N. Y.

...R SALE—[illegible], $1 yard. William D. ... & Co.

...R SALE—Westinghouse radio, one tube, cheap. Phone 384 W.

...R SALE—Baby carriage, first-class condition, ...tania, 33 North Front street.

...R SALE—Furniture, three piece set, ... chairs, several beds, table, dishes, ... and phonograph. Call evenings, 30 ... Mrs. A. Moore.

...R SALE—PIANO, DINING ROOM, LIVING ROOM AND BEDROOM FURNITURE, RUGS AND TRIMMINGS, KITCHEN UTENSILS AND OTHER ARTICLES. ... 10 TO 12 A. M., 2 TO 4 P. M., ... WEDNESDAY AND THURSDAY ... STREET.

REAL ESTATE FOR SALE.

...SALE. In Port Ewen, two houses, ... rooms, one 8[?] rooms, improvements, also one 32 volt home lighting ... Phone 2045-W

...R SALE—Here is a good buy, gift and ... station, Wayside Inn, on main highway, eight room house, all improvements, ... one-fourth acre land; four-car garage, large frontage, separate buildings, ... store, ... fine location in country. $6,... Arthur S. Reynolds, 280 Washington avenue. Telephone 2547.

One Cent a Word

No Advertisement Less Than 25 Cents.

REAL ESTATE FOR SALE.

FOR SALE—New six-room house, all improvements, oak floors, pipe heat, gas range, Ruud heater; concrete garage; uptown; $8,000. Six-room house, oak floors, chestnut trim, hot water heat, tile bath, built-in ironing board; heated garage; A-1 location; $7,800, $1,000 cash, balance on mortgage. Eight-room house, all improvements; two-car garage; apples, pears and berries; this home is offered for sale, completely furnished, for only $8,000, good terms. Two-family house, all improvements, everything separate, entrances, porches, heaters; rented for $100 per month on lease; never vacant; best location in Kingston; if you want a good home and investment call and see me; will make terms to suit the purchaser. Double house, seven large rooms each side; two-car garage; rented $35 a side; best location; price $12,000. Store, gas and oil station, ice cream parlor, six large rooms over store, hot water heat; two-car garage; $11,000, good terms. Arthur S. Reynolds, 280 Washington avenue. Telephone 2547.

FOR SALE—Twenty-five acre farm, barn, stone house. George H. Weeks, Stone Ridge, N. Y.

FOR SALE—Modern six-room house, (uptown) chestnut trim, hardwood floors, hot air heat, complete bath room, electric, in first-class condition; lot 37x100; garage; price $7,500, terms. Shatemuck Realty Co.

FOR SALE—Dandy seven-room house, improvements; auto repair shop; ½ acre land; $4,200; your own terms. John Delay, Rosendale, N. Y.

FOR SALE—In Port Ewen, seven-room house, part improvements, excellent condition; two-car garage; $2,500. Eight-room house, all improvements, large lot, 250 ft. deep by 60 ft. front; $6,500. Arthur S. Reynolds, 280 Washington avenue. Phone 2547.

FOR SALE—House, all improvements. Phone 2390-M 200 Downs street.

TO LET OR FOR SALE—Six-room bungalow, Port Ewen, all improvements except gas; immediate possession Phone 2304-R.

FOR SALE OR TO LET—Two bungalows with some land included. John A. Fisher, 334 Abeel street.

FOR SALE—Completely equipped, stocked and paying chicken farm of 23 acres, 12-room house with improvements, running water and electric lights throughout; one-half mile to churches, post office, school; on State road, price $4,800, one-half cash. James E. Snead, 296 Wall street. Phone 1804.

FOR SALE—Nine-room residence on Chester street, parquet floors, tile bath, hot water heat, two fire places; large lot; immediate possession. Six-room house, four blocks from Wall street, all improvements; immediate possession, price $6,000, reasonable terms. Six-room house, three blocks from Wall street, hot water heat, oak floors, built-in bath; immediate possession; reasonable terms. Twelve-room residence on Fair street, hardwood floors, steam heat, excellent condition; excellent place for rooming or boarding house or for physician. Double house on Abruyn street, hot air and hot water heat; rents for $45; full price $4,500. Ten-room house, all improvements; lot 200 by 100. Building lot on Albany avenue with two-car garage. Two-flat house, $4,000. Walter H. Gill, 3 East Strand. Phone 2783

FOR SALE—Lot, 53x100, on Bayard street, Port Ewen; set out in fruit trees, best building sand. Robert Fowler, Ulster Park, N. Y.

FOR SALE—Rare opportunity to get a splendid six-room house, all improvements, new hot water heater; located only one block from Wall and John streets; price $5,800, terms. James E. Snead, 296 Wall street. Phone 1804.

FOR SALE—Attractive seven-room house on Main street, large fire place, breakfast nook, new furnace recently installed, hardwood floors first floor, large bedrooms and closets; two-car garage; $9,800. Shatemuck Realty Co. Phone 1906.

FOR SALE—Ten-room house, all improvements; residential section, heart of city; two-car garage; stable; terms. Phone 189-W.

FOR SALE—Or trade for city property a bungalow of five rooms, new last year, large fire place, running water, telephone, electricity available, with 45 acres; very reasonably priced. Write Box 113, Woodstock.

FOR SALE—Ten-room house, all modern improvements. 169 Albany avenue.

FOR SALE—Three-story brick building, also wholesale and retail business. Inquire 43 Strand.

FOR SALE—Farms, city and country homes; business opportunities. Davis & Miller, 46 Main street.

FOR SALE—Store property, eleven rooms; garage; reasonable. Owner, 9 Hone street.

FOR SALE—Farm at Rifton, 61 acres, including stocks and equipments, 500 chickens, three cows, two horses, automobile, etc. Mrs. John Searl, Ulster Park, N. Y. Box 286.

FOR SALE—Six-room house, central part of city, all modern improvements, fine condition; two-car garage; price $6,500, $800 cash Shatemuck Realty Co., 284 Wall street, Kingston, N. Y.

FOR SALE—Bungalow or rent, one-half mile from Glenford church, overlooking the Ashokan dam and Kingston; beautiful view; water, heater and electricity. Phone 24, Woodstock, N. Y., or write P. O. Box 121.

FOR SALE—Nine-room house, in good location, bath, electricity, hot water heat; garage; $5,750. Two-family house, all improvements, six rooms up and down; two-car garage; $8,500. New six-room stucco house, all improvements, hardwood trim and floors, hot water heat; garage; $6,300. Eight-room brick house, steam heat, electricity; large lot; $6,000. SAM N. MANN, REALTOR. Phone 670-R, between 5:30 and 7:30.

FOR SALE—130 acres, dairy farm, on State road; unstocked; good buildings; price $7,000, easy terms; must be sold. Phone 1906. Shatemuck Realty Co., Kingston, N. Y.

FOR SALE—Several very attractive bargains in small farms and summer boarding houses near Kingston; also two good paying community grocery stores. James E. Snead, 296 Wall street. Phone 1804.

FOR SALE—House, all improvements, on Washington avenue; easy terms. C. J. Mullen, 123 North Front street.

FOR SALE—Improved lot, 50x120. Inquire 67 Boulevard.

FOR SALE—Seven-room house near Linderman avenue, all improvements; full price $6,500, reasonable terms; immediate possession. W. H. Gill, 3 East Strand.

FOR SALE—Two-family brick house, 11 rooms; two-car garage; hot water heat; everything in first-class condition; near Broadway and uptown business section; no agents. "J. W. B." P. O. Box 452.

FOR SALE—Seven rooms, bath, fair condition, $2,300, easy terms. Six-room cottage, built three years, all improvements; two car garage; $700 cash; full price $3,500 Six room cottage, [illegible] street, all improvements. Two-family house, Wall street, uptown, everything separate, $10,300 New semi bungalow, water in kitchen, extra large lot; extra lined stalls; ... summer drive from Kingston, off Ashokan Boulevard; good road; $700 cash, full price $2,000 Full line farms, suburban homes, city property. Suitable terms arranged. Frank N. ... 276 Fair street. Phone 1365 or 2300.

FOR SALE—Beautiful residence on Fair street at a bargain; two acre vegetable farm, very cheap, $300; one year mortgage at 6%. Bennett, 302 Fair street.

FOR SALE—Fifteen room furnished boarding house, uptown section; fully rented; splendid income; price $10,000, terms; will consider bargain for $125 monthly. Three-family house, good location, up-to-date in every ... price $8,500, terms arranged. Several country propositions at attractive prices and terms. GIBSON, REALTOR, 300 Wall street.

FOR SALE—Farm, about six miles from Kingston, 40 acres; buildings consist of one seven-room house, garage, large barn, ice house, and two henhouses, all in good condition. Other farms and many city properties listed. Call 1793-J evenings and Saturdays

FOR SALE—Eight-room house, garage, all improvements; lot 50x150; price $6,000. ... Walnut street Phone 2062

FOR SALE OR RENT—Six-room house and barn on acre ground, four miles from Kingston; house newly repaired; ideal ... summer for summer bungalows; $800. Phone 2095 R.

One Cent a Word

No Advertisement Less Than 25 Cents.

REAL ESTATE FOR SALE.

FOR SALE—New two-family house, separate front and back entrances, large separate porches, two heaters, double floors, built-in kitchen cabinets and ironing boards, back stairs inclosed; this house is insulated throughout with Celotex saving at least one-third on fuel, hard finish walls and cypress cabinet head trim; price $6,000, $500 down, balance like rent. Also seven new all modern six-room houses, beautiful front and back porches, breakfast nooks and built-in ironing boards, best of modern plumbing, hard finish walls; all of these properties nicely located with large lots, some with garages; these properties should be seen to appreciate their value; let your rent money pay for your home; terms, $250 when contract is signed, $250 on delivery of deed, balance like rent. William C. Schryver Lumber Co., Inc.

USED CARS FOR SALE.

FOR SALE—One 1924 four-passenger Oldsmobile coupe, condition guaranteed. Albany Avenue Garage.

FOR SALE—1925 four-door Ford sedan, like new. Albany Avenue Garage.

USED CARS

1926	Ford touring	$250
1924	Ford touring	100
1925	Chevrolet touring	275
1925	Essex coach	450
1924	Oakland coupe	450
1923	Durant sedan	275
1923	Dodge touring	175
1923	Dodge sedan	250
1923	Overland sedan	175

Kingston Dealers' Used Car Exchange, Inc., 256 Clinton Ave., Kingston

FOR SALE—One Franklin touring, A-1 condition mechanically, newly painted; very reasonable. Box 82, Downtown Freeman.

FOR SALE—We will sell at public sale March 18, 1927, at 10 a. m., Chrysler coach, motor number 21845 to satisfy lien of $841.06 against same. Stuyvesant Garage, 248 Clinton avenue

FOR SALE—Dodge coupe, 1924 model, A 1 condition, cheap. J. Margolis, 30 Chambers street.

FOR SALE—Real bargains—Ford coupe, like new, $250; Durant touring, $100; Cadillac sedan, $200, Franklin sedan, $200; Studebaker sedan, $250, Hupmobile touring, $200 Eagle Garage, 5-12 Main street.

FOR SALE—Express body for one ton truck, cheap. J Margolis, 30 Chambers street.

FOR SALE—Chevrolet sedan, fine condition. Alfred Otto's Garage, 189 Hasbrouck avenue. Phone 1062-J.

FOR SALE—Maxwell sport touring car, A-1 condition. 17 German street.

FOR SALE—Nash touring car, good condition, reasonable 59 West O'Reilly street. Phone 1228-R.

FOR SALE—Franklin touring car, new paint, good rubber, mechanically A 1; very reasonable. Phone 1284 W.

FOR SALE—Dodge sedan, in A-1 condition, good rubber, extra wheel; price $175 Phone 144-F-6

FOR SALE—Mercer four-passenger sport, 1924, six cylinder, A-1 condition Phone 547 or 47.

FOR SALE—Star touring car, good as new; bargain 43 North Front Phone 1349.

FOR SALE—1924 Ford light truck, good rubber, fine condition, new license, $100 Semmler, Rosendale.

WANTED.

WANTED—Painting and paperhanging. Phone Curtis, 1699-M.

WANTED — Cane-Rush Porch-Chairs reseated. Van Keuren's Chair Shop, 56 Foxhall avenue. Phone 778.

WANTED—A six-room house, all improvements, for occupancy May 1; best of references Address "Occupancy", Uptown Freeman.

WANTED—Orders for homemade pies and cakes. Mrs William Brink, 621 Broadway. Phone 2352-W.

WANTED—Opportunity for refined couple, wife general housework, husband work on fruit farm, room and board furnished, state salary expected, references Box 979, Downtown Freeman.

WANTED—Small farm, about eight or ten acres, with 12 or 15-room house, in suburbs of Kingston or Saugerties, state terms, price with full particulars, state transportation, facilities to Day Line and railroad or State road. Write Post Office Box 75, Hoboken, N. J.

WANTED—Couple without children wants to rent country home or small farm with some acres of land, between Newburgh and Kingston, on main State road, with option to buy; price not exceeding $5,000. R Schlack, 1325 Purdy street, Bronx, New York City.

WANTED—Building lot in a unrestricted neighborhood. Write to Box 500, Uptown Freeman.

WANTED—Paper hanging Work guaranteed Prices reasonable. Give a ring—Kingston, 1066-W.

WANTED—Painting and paperhanging; price reasonable. 1792-M.

WANTED—Roomer; gentleman preferred. 147 Smith avenue

WANTED — Painting and paperhanging George Bush, 85 Garden street. Phone 2937-W.

WANTED—Your carpentry work. Jobbing of all kinds promptly attended to. Rates reasonable. Phone Brazee, 1982.

WANTED—Washing. 37 Boulevard. Phone 2717-M.

WANTED — Repair everything, clocks, locks; keys made; pianos tuned. Tauscan, 9 Hone street.

WANTED—Rooms papered, complete, $8, paper furnished Satisfaction guaranteed Joseph Terry, Jr., 121 Clinton avenue. Phone 893-R.

WANTED—Dressmaking. 85 Garden street. Phone 2937-W.

WANTED—Moving van going to New York and vicinity about March 22, wants whole or part load either way. S Tompkins, 22 Clinton avenue Phone 642.

WANTED — Upholstering and repairing. Fred Tubby, 133 East Chester street. Phone 1383-M.

FEMALE HELP WANTED.

WANTED—Women to distribute door to door; no selling; state age, salary, phone, if any. E. G. Orgelman, care General Delivery, Kingston, N. Y.

WANTED—Plain cook and general housework; small family on summer farm, $30 per month, board and pleasant room. Mrs. H. Barnes, Woodstock (Maverick)

WANTED—General houseworker. 184 Albany avenue.

WANTED—Woman to assist cook and clean kitchen. Apply Kingston Hospital

WANTED—General houseworker for small family in house with all conveniences, on farm, five miles from Kingston, state age and salary wanted, references Box 973, Downtown Freeman

WANTED—Two experienced sales girls for French pastry shop, good wages Apply 39½ John street

WANTED—Girl to do light housework Apply 107 Wurts street.

WANTED—Competent cook for small family, references desired Address "A B" C/o Uptown Freeman

WANTED—Competent general housework-er. Address 666, Uptown Freeman

MALE HELP WANTED.

WANTED—Boys for [illegible] Kingston News Service.

WANTED—Experienced mechanic Apply Van Kleeck Garage, 38 North Front street.

WANTED—Boy to work from 4.30 to 6.30 p. m. Postal Telegraph, Fair street

WANTED—Laborer. W. E. Jager Co., Go... Clinton Hotel

WANTED—Barber Mansion House Barber Shop

WANTED—Man to work by month at the Cherry Hill Farm; steady employment for good industrious man, single man preferred

WANTED — First-class salesman. Apply ... and Tell Co., Tuxedo Park, N. Y.

One Cent a Word

No Advertisement Less Than 25 Cents.

MALE HELP WANTED.

WANTED—A paying position open to representative of character; take orders shoes-hosiery direct to wearer; good income; permanent; write now. Tanners Shoe Mfg. Co., 2062-3 C street, Boston, Mass.

WANTED—Chauffeur to drive auto van. Apply to Van Etten & Hogan, 150 Wall street.

TO LET.

TO LET—Six rooms. Inquire at 149 Hasbrouck avenue.

TO LET—Store, a good business location. Call 1256-J.

TO LET—FLAT, 37 NORTH FRONT STREET, MODERN IMPROVEMENTS, NEWLY DECORATED. APPLY TO UP-TO-DATE CO., 305 WALL STREET.

TO LET—Store. Inquire 300 Broadway.

TO LET—On Fair street, two connecting office rooms with electric and water service Phone 581.

TO LET—Newly renovated apartment, all improvements. Apply Greenwald's Shoe Store, corner Broadway and Abeel streets.

TO LET—Five rooms, on Wells street, off West Chestnut street. Phone 1553-R.

TO LET—Two lower floors, five rooms, water, gas, toilet, electric. Inquire 140 Downs street.

TO LET—Three rooms. Phone 1117.

TO LET—Furnished room and board, large sunny front room with four windows, suitable for two, very select library and sun parlor for use, excellent table and large grounds; garage for two cars. Phone 1309.

TO LET—Five rooms, adults. 105 Cedar street.

TO LET—Six rooms, all improvements. 63 Stephan street.

FOR RENT—Twin house, six rooms and bath, new house, all improvements. Apply between 5 and 7 o'clock at 602 Albany avenue.

FOR RENT—Seven room flat, all improvements. 109 Cedar street.

TO LET—Garage. 130 Tremper avenue

TO LET—Store in Reade's Kingston Theatre building from June 1. Apply Manager, Reade's Kingston Theatre

TO LET—Five rooms, improvements. 481 Delaware avenue

TO LET—Two five-room flats, with all improvements; cheap rent. Apply 567 Albany avenue

TO LET—Six room house, modern improvements, 45 Crown street Phone 1012-W.

TO LET—Six rooms, at 153 Hunter street, rent $25, also four rooms, 55 Garden street, rent $20 Andrew Kohl, 91 Furnace street Apply nights.

TO LET—Apartment of three furnished light housekeeping rooms with every convenience to refined people Phone 1675 M.

TO LET—Double garage, adapted for any other purpose; if necessary we will enlarge 319 South Wall street. Phone 2227-M.

TO LET—Two ideal stores; central location Inquire Hotel Ulster.

TO LET—Flat, 31 St. James street. Apply William E Kraft, 791 Broadway.

TO LET — Five-room flat, beautifully equipped with all improvements. Call Harry Netburn, 75 Broadway Phone 841

TO LET—Five room flat 159 Smith avenue.

TO LET—Three rooms, ground floor. 19 West Pierpont street.

TO LET—Three rooms, all improvements except heater. 52 Elmendorf street.

TO LET—Small room, private family. Phone 2717-R

FOR RENT—Typewriters, Underwood, L. C. Smith, Remington, etc. O'Reilly's, 530 Broadway and 38 John street.

TO LET—Six rooms, newly decorated. Phone 1823-J.

TO LET—Seven-room house, downtown, all improvements Phone 581.

FOR RENT—Two flats, four and five rooms, central part of city. Shatemuck Realty Co., 1906

FOR RENT—Garages and barn. 89 Downs street.

TO LET—One-half double house, uptown section, six rooms and bath, all latest improvements; garage. Inquire Powers, 112 Tremper avenue

TO LET—Store, good business location, corner Broadway and Foxhall avenue Phone 581.

TO LET—Four rooms, electricity, toilet, gas range, two short flights up; low rent. P. O. Box 657

TO LET—Two-room apartment. Merritt, 325 Clinton avenue.

TO LET—Four rooms, ground floor, gas, electric, bath tub and toilet, $16 a month, 39 Chambers street Phone 1171 W

TO LET—Four nice rooms with improvements, 44 Meadow street; reasonable rent, Phone 2224.

TO LET—Three rooms. 95 Hunter street.

TO RENT—Two car garage 104 Washington avenue.

TO LET—Garage. 331 Broadway

TO LET—April 1, four or five room apartment, with bath. Inquire 45 Franklin.

TO LET—Up-to-date store, in four story brick building, situate 22 East Strand and 31 Ferry street, Kingston, N. Y., in business district and adapted for all kinds of mercantile business; rent reasonable. Inquire Chris A. Murray's office in building.

TO LET—Seven-room house, all improvements; 37 Downs street. Inquire Brinnier & Carey.

TO LET—Two-room apartment, heat, hot water. 40 Downs street.

TO LET—Flat, six rooms, latest improvements Apply Janitor, 105 North Front street

FURNISHED ROOMS.

FURNISHED ROOMS—Desirable furnished rooms. 189 Albany avenue.

FURNISHED ROOMS—121 Green street.

FURNISHED ROOMS—Desirable furnished rooms Call evenings, 46 Downs street.

FURNISHED ROOMS—129 Clinton avenue.

FURNISHED ROOMS—For light housekeeping. 771 Broadway.

FURNISHED ROOM—Furnished or unfurnished three-room apartment. 129 St. James street, Apartment 7.

FURNISHED ROOMS—With board for man and wife, or two gentlemen, or two ladies. 16 Oak street.

FURNISHED ROOM—Small room, private family. Phone 2717-R

FURNISHED ROOMS—Large room with kitchen, furnished or unfurnished, all improvements. 111 Hurley avenue. Phone 1225 R.

FURNISHED ROOMS — Pleasant front room, $3; also a large room on ground floor 27 Crown street Phone 232-R

FURNISHED ROOMS—Three room apartment, all improvements, private bath, vacant after April 1. Inquire 716 Broadway.

FURNISHED ROOM—Large pleasant room, all improvements, 28 West O'Reilly street. Phone 1294-J.

FURNISHED ROOMS—130 [illegible].

FURNISHED ROOMS—With board. 20 Van Buren.

FURNISHED ROOM—46 Cedar street.

FURNISHED ROOMS — Large furnished room, with two clothes rooms, in private family, uptown Telephone 2?? W

FURNISHED ROOMS Light housekeeping apartment with all improvements. 2?? Fair street Phone ?? R

FURNISHED ROOMS—Front room and kitchenette. Phone 1117.

FURNISHED ROOMS — Clean attractive rooms for light housekeeping. Mrs Reed, 2?? Clinton avenue.

FURNISHED ROOMS—Three rooms with all improvements for light housekeeping, on Fair street. Phone 1??6 W

FURNISHED ROOMS—Light housekeeping apartment. 46 Franklin street.

FURNISHED ROOMS—Two or three rooms for housekeeping, 71 Lucas avenue Phone 1388 W

FURNISHED ROOMS—Large front room and one smaller, in private family, all conveniences. 149 Clinton avenue

FURNISHED ROOMS—With light housekeeping if desired; very reasonable 1?? St James street

Actions Settled Out of Court

Among the actions on the March calendar of the Supreme court which have been announced as settled are six negligence actions against Bernard Lifschitz. The actions were brought by Herbert Weiner, an infant, by Jacob Weiner as guardian, etc.; Jacob Weiner, Pauline Weiner, an infant, by guardian, Eli Weiner, an infant, by guardian; and two other actions in which Jacob Weiner was plaintiff. Judge William D. Cunningham appeared for plaintiffs in all of the actions and Robert H. Woody appeared for defendant.

Two actions, Mina Drews and Ernest Drews against Henry Christiansen and Mike Cohen, both negligence actions, were also settled. Henry Klein appeared for plaintiffs and Herschaft & Lamkay appeared for defendants

No. 369. Harris Hellman against John Damico, an action for personal injuries, has also been settled Maurice Brandt appeared for plaintiff and Herschaft & Lamkay appeared for defendant.

In the action brought by Louis Rosenstock against James Nekos, a note; money damages, defendant agrees to pay settlement in full amount and $30 costs and disbursements. Judge William D Cunningham appeared for plaintiff and N. H Fessenden for defendant.

Their Philosophy

"In these days of short skirts we look back with amusement to the time of the crinoline and hoopskirt," philosophically said Professor Pate. "When bangs were in vogue we smiled at the remembrance of the chignon and waterfall, just as today we find the recollection of the Grecian bend highly diverting. At any date, from the present back to the time of Godey's Ladies' Book, we can pick up a fashion publication of a few years before and enjoy a hearty laugh. And thus it will ever be; the correct thing of yesteryear is the laughing stock of today, just as the modes of the present will be either humorous or pathetic, a few years hence."

"Yes," returned J. Fuller Gloom, the human hyena, "except in politics—the Hon. has always been a nuisance, and always will be."—Kansas City Star.

Removing Ink From Prints

Books of 25 years ago asserted that milk would take ink out of prints, but the directions would not apply today, for the reason that milk is not what it was, nor is ink. Milk consumed in cities is freed from lactic bacteria, which were once depended on to perform the necessary chemical action, and ink today has multiplied into 150 varieties, so that no general household directions can be considered safe to remove ink from fabrics. A spotter is required to determine the formula to apply to the removal of each type of ink, since a remedy for one might make another indelible.

Everything will be in Irish style at the Hibernian Ball, March 17th, at St. Mary's Hall.—Advertisement.

TOMORROW NIGHT
BIJOU
Supper - Favor - Dance
N. Y. NIGHT CLUB
ORCHESTRA.

One Cent a Word

No Advertisement Less Than 25 Cents.

FURNISHED ROOMS.

FURNISHED ROOMS—Two rooms, private house. 306 Clinton avenue.

FURNISHED ROOMS—Three-room apartment. 45 Clinton avenue. References required

POSITION WANTED.

POSITION WANTED—A job as electrician's helper. Earl Slampaugh, Saugerties, N. Y. P. O. Box 145.

POSITION WANTED—Plasterer, experienced, wants work day or contract; rates reasonable; reference furnished. Robert L. Van Valkenburgh, Roxbury, N. Y.

POSITION WANTED—Woman would require housework by day or week Mary Nelinski, 121 North Front street.

POSITION WANTED—STENOGRAPHER, BOOKKEEPER, experienced bank and legal work, thoroughly capable. Phone 2717-R

POSITION WANTED—Night nursing Mrs. Cornelius Phone 905 J

POSITION WANTED — Woman wants cleaning one or two days a week. Phone 1413-R

WANTED—Housework by day or week, sleep home "M.", Uptown Freeman

POSITION WANTED—Woman with baby wants work. Mrs. C. Rechtenwald, High Falls, N. Y.

POSITION WANTED—Experienced bookkeeper and typist Phone 128 W

LOST.

LOST—Glasses with black silk cord, in black case. Phone 128 W

LOST—White English Setter with yellow markings. Notify Earl Preston, 1963 J

LOST—Diamond dinner ring, between Port Ewen and Kingston. Finder call 963 J Reward.

LOST—The party who picked up bag in Mohican store Saturday kindly return bag and contents and keep money as reward. 225 Main street. No questions asked.

LOST—Tortoise shell spectacles, on Wall or John streets Monday afternoon. Phone 290

LOST—License plate No. 592265. Kindly notify Frank Belle, Stone Ridge, N. Y.

LOST—Gold fountain pen between Smith street and Central Post office. Finder phone 2009. Reward

LOST OR STOLEN—Bank Book, No. 2?6?? of Rondout Savings Bank. Payment stopped. If found return to bank. 30 Ferry street. All persons are cautioned not to purchase or negotiate same.

MISCELLANEOUS.

FURNITURE Storage; best in city. Apply H. P. Carr. Phone 2?88.

SOME PICTURES

By DOUGLAS MALLOCH

I'D LIKE some pictures I could hang
In our new house, but where to go
To find the artist I don't know.
He'd have to understand the gang
That used to play around the crick—
I'd like a portrait made of Mick,
The freckled boy who made us smile,
But Mick has wandered many a mile,
And all the kids I knew of yore
Who hung around the harness store.

I'd like a picture of a horse,
A certain horse—no noble steed
And yet the finest horse, indeed,
I ever saw—raw-boned, of course,
But that's the horse I used to ride
Around the old-time countryside.
I'd like to have a picture of
That one-eyed pelter that I love
For wife to hang above the fire
Beside the portrait of her sire.

I'd like a picture of our barn,
Our old red barn, to deck the wall,
And our old house—but best of all
Was that old barn where many a yarn
Was spun, where many a dance was held.
And pop was there, and peanuts shelled.
I'd like a painting of the place
Our brand new drawing room to grace,
When 'round about the young folks prance,
To bring me back a good, old dance.

I'd like some pictures, but the wife,
I don't suppose she'd stand it, though.
She says, "I wish you wouldn't, Joe,
Keep telling folks of our old life.
You know we've left that all behind."
And that's the saddest fact I find.
I'd like some pictures, but I guess,
The only ones I will possess
Are just the pictures memory's art
Has hung within my lonesome heart.

(© by McClure Newspaper Syndicate)

THE WHY of SUPERSTITIONS

By H. IRVING KING

TOUCHING THE DEAD

IN MRS. BERGEN'S "Current Superstitions" appears the following communication: "I have noticed at funerals of the aged that when elderly people passed by the casket they would touch the forehead of the dead person. I was confident there was some superstition connected with the act because the same look was apparent on every face; but on being asked why this was done they pretended it was bidding an old comrade good-by. At last one told me that it was that they might not dream of the dead or see them."

It would be interesting to know how widespread this superstition is. It is probably more general than most people imagine. People who "hold by" such superstitions are apt to be extremely reticent about them when talking with "unbelievers," partly from a fear of ridicule and partly because of that feeling which causes certain savage people to "Hold his fetish from the white man's gaze apart."

The superstition in question is patently a survival of that most ancient belief in the power of the touch. A good example of this is the custom of touching for the king's evil, alias scrofula, which was practiced by the English monarchs down to the time of Queen Anne. Homer tells us how, some four thousand years ago, Agamemnon "touched the chiefs and steeled their manly souls." Look over the long list of definitions in the dictionary of the word "touch" and see how nearly all of them have in them the idea of the exertion of a mental or spiritual power by the toucher over the touched. It is an idea of primitive man who appears to have conceived a sort of magnetic spiritual fluid flowing from the finger that touched. When we touch the dead, as in the superstitious practice mentioned, we exert the power of the "touch" over their disembodied spirits to keep them away from us.

(© by McClure Newspaper Syndicate.)

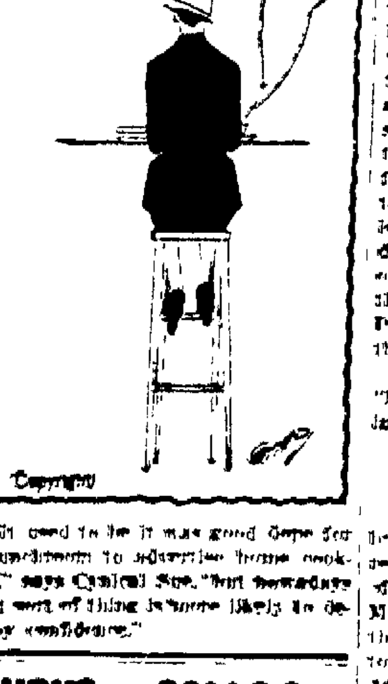

"It used to be it was good dope for a lunchroom to advertise 'home cooking,'" says Cynical Sue, "but nowadays that sort of thing is more likely to destroy confidence."

BURNS and SCALDS
Stop the throbbing and smarting at once with a soothing touch of
Resinol

Nunn-Bush Shoes

EST. 1880
Morris Hymes
52-54-56 N. FRONT
KINGSTON, N.Y.

—0— —0—

YOUR EASTER SUIT IS HERE

Croft-Knapp Hats

3 Piece Jacquard Suites at $105.
Mohair Suites at $130.00.
Dining Room Suite, 9 pc. at $120.
Easy Terms. We Take Your Old Furniture in Trade.
R. WIRTH
Upholstering. Broadway. 2371-J.

FOR RENT
Modern flat of six rooms and bath, all improvements, heat, hot water heater, electricity, etc.; two large front connecting rooms; can be used for commercial purposes.
Morris Hymes, 52 North Front St.

Remarks Rather Got Under Old Doc's Skin

Doc Henneberry found precisely the quotation he needed the other day at precisely the time he needed it. He was arguing with the young doctor he has taken into his office, and who has set Old Doc's teeth on edge by refusing to obey the conventions that seem so necessary to the older man.

"Yours," said Doc heavily, "'is a perverse and forward generation.'"

"Who made us that way?" asked the younger man. "What we are, you elders made us. It is absurd to suppose that the babies born into this world between certain early Twentieth century dates should have been prenatally disposed toward evil. If we do not believe what you believed when you were young it is because you elders have destroyed the foundations of belief. If we misbelieve it is because we see you misbelieving. If we are shameless about our misbehavior it is because we see you doing the same things and lying about them

"Do not blame us. It may be that we are misapplying our knowledge. But at least we got the knowledge from you."

Poor Old Doc Henneberry was silent. It seemed to me that I could see into his mind, and watch with him the review of the years. Of his swaggering self when he first came to town, as a young doctor, a professed atheist, a humorist fresh from the dissecting room, who made the Bible his target, a loud, noisy, voluble, well-informed follower of all the ways of the flesh. As he grew older he mellowed. He had stood by too many deathbeds to dare deny the existence of a God. He found he must obey the conventions which today's Young Doc is defying, if for no other reason than that the old rules work.

"I wonder," said Old Doc, heavily, "how much harm I've done?"—J. P. in Kansas City Times.

Fish Struck by Lightning

One of the latest freaks displayed by lightning is the paralysis of 15 fish reported to the United States bureau of fisheries from one of its stations in Maine. After a severe thunderstorm the fish were found lying in the bottom of the pond apparently lifeless. After raising them to the surface it was found they could move their heads but the bodies were paralyzed. After several days their condition was unchanged. The other fish in the pond were affected only by a loss of appetite for two days immediately after the storm.

WEDNESDAY, MARCH 16, 1927.

Sun rises, 6:12; sets, 6:06.
Weather, clear.

The Temperature.

The lowest point registered by The Freeman thermometer last night was 30 degrees. The highest point reached up until noon today was 50 degrees.

Weather Forecast.

Washington, March 16.—Eastern New York, Fair tonight and Thursday; slightly warmer tonight; gently variable winds becoming moderate southerly.

BUSINESS NOTICES

Chiropodist—Manfred Broberg, 66 St. James St., cor. Clinton Ave. Phone 764. Hours—9 to 5. Lady assistant.

CHAS. EDWARDS, Chiropractor, 297 Washington avenue. Daily 2-5 and 7-8 p. m. 'Phone 1633-M.

JOHN E. KELLY, Graduate Chiropodist, 286 Wall St. Tel., 420.

THE CADY DENTAL OFFICE. Specializes in bridge work, plate work and painless extractions.

LOUIS H. AHRENS, Contractor, Painter, Paper Hanger and Decorator. 27 Shufeldt Street.

When it's trucking local or long distance, call 885. FINN'S baggage express, 31 Clifton avenue.

MOVING, TRUCKING, EXPRESS. Local and long distance. Masten & Strubel, 742 Broadway. 'Phone 2212-M.

General Trucking-Machinery moved, closed vans for furniture. Packing and driving done personally. Goods insured while in transit. New York trips weekly. S. Tompkins. 22-36 Clinton avenue. 'Phone 649.

Schedule of Auto Busses of High Falls-Ellenville Lines, effective on and after October 10:

Week Days—Leave High Falls, 7.45, 9:45 a. m.; 1:30 p. m. Leave Kingston, 9:00, 11:15 a. m. 4:10, 5.30 p. m.

Sundays, Leave High Falls, 9:30 a. m; 2:00 p. m. Leave Kingston 11.15 a. m; 4:00 p. m.

Saturday night only, leave High Falls, 6:30; leave Kingston, 11 p. m.

Ellenville and Kingston Bus, beginning January 3, will run winter schedule.

Leaves Ellenville, 7 a. m.; 1:10 p. m. Leaves Kingston, 10:10 a. m., 4:10 p. m.

Sunday, leaves Ellenville, 9:15 a. m., and Kingston, 3:30 p. m.

The bus will leave Ellenville at 8 a. m. instead of at 7 a. m., Saturdays. Sunday schedule on all Holidays.

The regular stops will be made by all busses.

PETER C. OSTERHOUDT AND SON, contractors, builders & jobbers. 89 Lucas avenue. Phone 624-R.

Fashionable dressmaking, also remodeling of all kinds. MADAME WILLIAMS, 156 St. James street.

E. D. CUSACK. PLUMBING AND HEATING 'Phone 271-J. 199 Main street.

COLONIAL TRUCKING CO. Piano hoisting, dump trucks, moving and hauling. 642 Broadway, Kingston, N. Y. Phone 757.

FURNITURE MOVING. Local and long distance. New York trips regular. Padded van. Goods insured while in transit. Kingston Transfer Co., 769 Broadway, A.

Concrete sidewalks, foundations for houses, stucco work, all kinds concrete repair work. PRIMO & LEONARDO, 37 Hanratty street.

WaterSupplyCops At Tannersville

The New York board of water supply will station eight policemen in charge of Sergeants Fitzgerald and Steinmets at Tannersville. Headquarters will be at the Firemen's Hall. The men will be placed there while a large amount of work is being done in building a sewer and other necessities for New York city, as a large number of alien laborers are to be employed. It is said the precinct will be opened March 24.

Card of Thanks.

We wish to thank our many relatives and friends, Weiner Hose and Exempt Firemen, for their kindness and the beautiful floral offerings shown during the sudden death of our dear brother, John Meyer, also the members of St. Peter's choir.

Signed,
MRS. MADELINE DAHLEM,
MISS CORNELIA MEYER,
MRS. MARY A. WOLF,
FRED MEYER.
—Advertisement.

BUSINESS NOTICES

Parish Taxi Service. Sedans for funerals and weddings. Phone 20-W.

Sale on Factory Mill Ends, remnants, Rayon and Krinkle Bed Spreads, "Kingston Maid" house dresses, etc.
DAVID WEIL, 16 Broadway.

METAL CEILINGS.
Geo. W. Parish & Son, Phone 691.
RUGS CLEANED: SHAMPOOED

STORK BROS., TAXI SERVICE. Day or night. Phone 2100.

WHY lie awake at night?
Drink "CHEV" the health coffee; order from your grocer or phone 764.

The Daily Freeman is on sale at the following stands of the Schultz News Agency in New York city:
Forty-second street and Sixth avenue (southeast corner).
Forty-second street and Park avenue (in front of Grand Central Station).

TRUCKING, MOVING, EXPRESS—Amell Brothers, 27 O'Neil street, Kingston. 'Phone 2675.

V. BURGEVIN HYATT.
Carpenter, contractor, jobbing. All kinds of alterations. 1272-W.

William S. Jackson, agent for John Wanamaker. Phone 469-M.

ANNOUNCEMENT.
Would like a few pupils to instruct in the art of violin playing. For particulars phone Charles W. Brandt, Kingston, 2-F-4

N. Y. Remnant and China Gift Shop, 19 Broadway. Get your spring dress materials here. Silks, woolens, cottons, etc. We have a full line of the finest linens and novelty china. The best quality at the most reasonable prices.

The Burns Magnetic Auto trouble light puts joy in night riding.
JAMES M. DEITZ, Rep.
Telephone 2528-J.

SHAMROCKS.
And green carnations for St. Patrick's Day.
VALENTIN BURGEVIN, INC.

Mrs. R. H. McCutcheon, licensed undertaker and embalmer, 44 Prince street. Telephone 1920.

Spring Clothing Course This Week

Ulster County Home Bureau Begins Course for Members With First Meeting in Kingston—Ten Communities to Take Course.

The Ulster County Home Bureau this week begins the spring clothing course so many have been so anxiously awaiting. Ten communities in the county have requested this course. It is therefore expected that there will be a large enrollment.

Miss Estelle Jones, Home Bureau manager of Saratoga county, will have charge of the work. Miss Jones is well known in the county, having taught the clothing work given in the county last year. The course proved so popular that Miss Jones has been recalled to continue the work so well begun last year.

Kingston Holds First Meeting.

The Home Bureau unit in Kingston holds the first meeting Friday afternoon, March 18. The meeting will be held in the offices of the Ulster County Home Bureau, 280 Wall street, beginning at 2 o'clock. The schedule of the first meeting in the other communities is as follows:

Kerhonkson—Saturday, March 19.
Gardiner—Monday, March 21
High Falls—Tuesday, March 22.
Modena—Wednesday, March 23.
New Paltz—Thursday, March 24.
Napanoch—Wednesday, April 6.
West Hurley—Thursday, April 7.
Shokan—Friday, April 8
Kyserike-Alligerville — Saturday, April 9.

The course offered this year is a continuation of the work given last year on how to choose a pattern, how to use a pattern and alteration of commercial patterns. The course is a most valuable one not only to those who do their own sewing, but to every woman in the county, as the general principles given are valuable to use in choosing the wardrobe. A large enrollment in this course is anticipated.

Miss Murphy's Prized Portrait

Miss Marie Murphy, daughter of Mr. and Mrs. James M. Murphy of 174 Broadway, is the possessor of a valued oil painting given to her by the late Sister M. Aloysia, her grand-aunt, who was the founder of the Benedictine Sanitarium in this city. The title of the picture is "The Peasants" and it was painted by Helen Watson Phelps in 1889. It hung in the Louvre, Paris, for two years after its completion and since then has been in many of the classic art shows throughout Europe and the United States.

The painting depicts two little peasant girls worshipping before an altar in a French chapel and the handiwork of the artist is clearly portrayed in the execution, expression, interpretation and color harmony.

The canvas is embellished in a large antique frame handsomely gilded, and the workmanship on the frame clearly manifests its construction by a craftsman of the days when mechanical devices were yet unknown.

It is needless to say that the picture is highly prized by its present owner.

Ellenville Taxi Man Gets Verdict

Meyer Zolinsky Awarded $409.25 for Damages to Car, But Must Accept Reduction of Verdict for Personal Injuries from $300 to $200.

Tuesday in the supreme court another negligence action was taken up for trial before Judge Nichols and a jury. It is an action to recover for damages to an automobile which was in collision with a truck near Goshen on July 16, 1926. Meyer Zolinsky of Ellenville and New York seeks to recover $409.25 which he paid for repairs to his car and also personal injury damages, from Frank DeLuco of Middletown, owner of a Mack truck which plaintiff claims collided with his Pierce Arrow car near the railroad crossing at Goshen.

Zolinsky, who is engaged in the summer time in the hacking business and carrying passengers from New York to the Ellenville summer resort section, claims that while he was driving to New York on the early morning of July 16 last his car, a Pierce Arrow touring car, was struck by a Mack truck of defendant operated by one Smith, that the truck was on the left side of the road and that the plaintiff's car was to the extreme right of the road, up against a bank. The touring car was badly damaged, one wheel was torn off and the car thrown on the railroad track from which it was hauled by the Mack truck.

Defendant's driver contends that his truck was to the right of the road as he approached the touring car. He testified he noticed the touring car coming down the road weaving from side to side and that he drove his truck off the beaten track of the road to avoid an accident, but that the car struck his front hub cap and caused the damage. It was raining at the time.

Going Slow, Says Zolinsky.

Zolinsky, who said he was a taxi driver in New York city at times and who operates Pierce Arrow cars in the summer for hire, testified that he was going slow at the time, in fact he said he had never driven his Pierce Arrow cars over 30 or 35 miles an hour since he owned them. He said he drove slow because fast driving was hard on tires. On the night of the accident he had been traveling some 20 miles an hour or less.

The driver of the truck testified that Zolinsky told him after the accident that he had not slept for two days and two nights prior to the accident and that he must have been asleep when the accident happened. This is denied by Zolinsky, who swore he had had 13 hours' sleep the day before the accident and had never told the truck driver he had been asleep when the accident happened. Zolinsky said the driver of the truck complained of the lights on the Pierce Arrow car and said they had blinded him and he was unable to see where he was going. The driver of the truck denies this.

Talk About Insurance.

De Luco testified that at his place of business in Middletown after the accident Zolinsky had asked him to report the accident to his insurance company, saying that it was his driver's fault, and then Zolinsky could collect damages from the company and that Zolinsky said he would report the accident to his company, saying that it was his fault, and then De Luco could collect his damages from Zolinsky's insurance firm. Zolinsky denied the statement.

Plaintiff sustained a cut on his finger and a cut on one wrist when the windshield was broken. He was taken to Middletown on the truck after the accident and later after seeing the insurance adjuster of De Luco he went to New York and that was the first he was attended by a doctor.

Position of Cars.

The police officer from Goshen was called. He testified to the position of the cars after the accident and when he arrived. The driver contended that the cars had been moved before the police officer arrived. He said he had backed up his truck to haul the Pierce Arrow off the railroad track as a train was due shortly. He broke a rope in attempting to move the car and leaving his truck on the left of the road where he had backed it to haul the car off, he went to Goshen and borrowed a chain and finally hauled the touring car off. It was after that the officer arrived, a half hour after the accident. It was while he was returning to Goshen that the officer came. It was his second trip and the cars had both been moved.

Judge William D. Cunningham appeared for plaintiff and Andrew J. Cook of Van Etten & Cook, appeared for the defendant.

The case was concluded Tuesday afternoon and sent to the jury with instructions to hand up a sealed verdict.

Verdict for Plaintiff.

This morning a verdict for plaintiff in the sum of $409.25, the amount claimed for damage to his automobile and, an award of $300 for personal injuries and loss of time was awarded by the jury.

The verdict was received with but 11 jurors in the box. Clarence Hoe, juror number 12, was delayed by reason of a blow-out while driving to Kingston.

Personal Injury Verdict Excessive.

Andrew J. Cook, attorney for defendant, moved to set aside the verdict on the usual grounds and also on the grounds that the award was excessive. Judge Nichols stated that the verdict in regard to the $409.25 for damage to the car stood but that the verdict for $300 for personal injuries and loss of time was excessive. Plaintiff testified that he had received a cut on his finger and one on his wrist and that he lost some 19 days time.

On the testimony in the case, Judge Nichols said he would allow the verdict as to the damage to the car to stand but he would set aside the verdict in regard to the personal injuries unless within ten days the plaintiff filed with the county clerk a stipulation to the effect that he would accept a reduction of the verdict in regard to personal injuries and accept $200. If such a stipulation is filed, the motion to set aside the verdict will be denied and if such stipulation is not filed within ten days, he will set aside the verdict for personal injuries, sustain the verdict for damage to the car and continue the action for personal injuries.

Mr. Cook noted an exception to the judge's ruling.

Recover $30,000, Solution Near

One of Three Suspects Leads Detectives to Cache on Farm of Joseph Weckoski, Where $30,000 of $104,000 Loot is Found.

Pittsburgh, March 16 (AP).—Complete solution of the $104,000 Pittsburgh Terminal Coal Company payroll robbery appeared near today.

Obtaining a confession, it was said from one of the three suspects they had arrested, police yesterday recovered $30,000 of the loot stolen last Friday when a bandit gang blew up an armored car carrying the payroll. Meanwhile the arrest of still another suspect was reported from Detroit, where authorities believe most of the gang fled.

The $30,000 in currency was found buried near Bentleyville, Pa., on the farm of Joseph Weckoski, sought by police here for several days and reported arrested in Detroit last night. County detectives were led to the cache by Joseph Jaworski, a suspect, after he had been confronted with a telegram from Detroit saying he was wanted there in connection with the slaying of the driver of an armored car during a payroll robbery. Police said Jaworski admitted participation in the Pittsburgh Terminal holdup and involved Weckoski.

IRISH MINSTREL TO BE PRESENTED IN PORT EWEN

A big Irish minstrel show will be presented in the Methodist Church house at Port Ewen Thursday, March 17, at 8 o'clock. The cast has been working very earnestly in order to make the production one that will be enjoyed by all.

The cast of characters will include the following: Mrs. Bridget Fogarty, interlocutor, Mrs. Alanson Short; Michael James Fogarty, Alanson Short; Daniel Miles Fogarty, Basil Potter; Biddy Fogarty, Alice Lapine; Martha Ann Fogarty, Lillian LaPine; Patrick Fogarty, Henry Deane, Jr.; Mickey Fogarty, Robert Torrens, Jr.

Dance at Tongore.

A masquerade dance will be held Thursday evening in Odd Fellows' Hall at Tongore for the benefit of the baseball team. Roosa's orchestra will furnish the music.

Green Paper at O'Reilly's.

All articles purchased from O'Reilly's two stores on St. Patrick's Day will be appropriately wrapped in green paper.

PUNGENT PARAGRAPHS

Taxes and skirts take the same direction.

If you must lie, try and do it on the right side.

Those who are on the level waste no time trying to prove it.

Poor boys are obliged to work, while rich boys are put on the office payroll.

It's the folks who are in love that spill the most gravy on the tablecloth.

When a man wants to make a fool of himself, Providence rarely interferes.

There is little satisfaction in being virtuous when no one gives you any credit for it.

Whatever you expose yourself to you get, whether it be happiness, the flu or anything else.

How to be industrious without sweating is one of the problems science is unable to solve.

Hez Heck says: "A gal don't care so much about bein' engaged as she does about havin' people think she is."
—Bert Moses in Detroit Free Press.

AROUND THE CITY

It takes a thick-headed fellow to butt in and get away with it.

Better late than never is a poor rule when it comes to making mistakes.

Possession is nine points of the law, and self-possession is at least eight of them.

Ever notice that the henpecked husband does all his crowing away from home?

Wedlock ought to make a man safe, but it isn't every fellow who can find the key.

You never can tell. It isn't the girl with the biggest cheek that does the most blushing.

A woman can always sacrifice comfort for style. Her shoes never look well unless they hurt.

When you hear a man boasting that he is wedded to his art it's a cinch that he married for love.

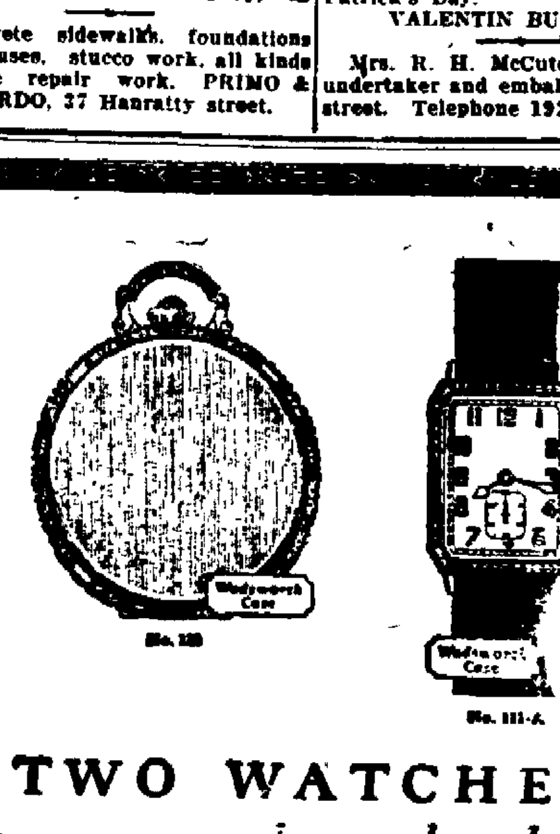

No. 120 — Wadsworth Case
No. 111-A — Wadsworth Case

TWO WATCHES
...one you must have; the other you cannot conveniently do without

The pocket watch is the one timepiece you cannot dispense with. With the vest, the combination of watch and chain provides an essential touch of dignity to your attire which nothing else can supply.

But every man can easily afford two watches. A good watch costs no more than a suit of clothes. It gives you many years of service. And style and convenience both demand the strap watch as an additional timepiece.

Whether it is a strap or a pocket watch that you are now about to buy, it is important that you consider the quality of the case as well as the movement. Insist on the celebrated Wadsworth Case—your assurance of correct style, finest materials, and exquisite workmanship.

Cordially yours,

Safford & Scudder
Golden Rule Jewelers.
310 WALL ST., KINGSTON, N. Y.

L. SABLE
Ladies' Tailor and Furrier.
Now in New Location,
4 Cedar St., cor. Broadway.
We also do remodeling, hemstitching and Pleating.

Don't Forget the
BIG SHOW
AT HOLY NAME HALL,
WILBUR
St. Patrick's Eve., the 17th
Dancing. Refreshments.

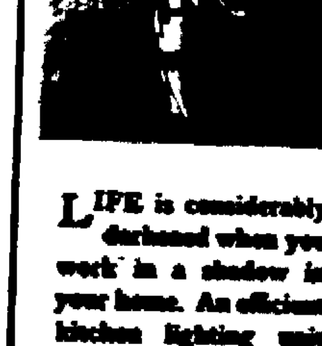

LIFE is considerably darkened when you work in a shadow in your home. An efficient kitchen lighting unit will brighten your life in your kitchen.

The convenience of electricity is measured by the efficiency of your wiring job.

Let us estimate on quality wiring for your home.

HARDER'S
The Electrical Store
53 N. Front St. Tel. 2140.

Performances Matinee, 2:30 Night 7 and 9
Auditorium Orchestra J. Mollott, Director

AUDITORIUM
THEATRE
Opposite Central Post Office.
HARRY LAZARUS, Mgr.
LAST TIMES TONIGHT

Matinee ADMISSION Adults . . . Children . . . Sat. & Holiday same as night. Night Adults . . . Children . . . Under 12 . . .

SUMMER BACHELORS
WHILE WIVES ARE AWAY HUSBANDS WILL PLAY
By Warner Fabian, author of "Flaming Youth."
—WITH—
MADGE BELLAMY
ALLAN FORREST—MATT MOORE—HALE HAMILTON—CHARLES WINNINGER—WALTER CATLETT—OLIVE TELL
BOY! OH! BOY! LADY! OH! LADY!
YOU SHOULDN'S MISS THIS ONE.

STARTING TOMORROW
The Companion Picture to "SUBWAY SADIE"
"JUST ANOTHER BLONDE"
—WITH—
DOROTHY MACKAILL and JACK MULHALL

Girls!
Tell this to your skinny friend

Tell him that the quick, easy way to put pounds of solid flesh on his bones is to take McCoy's Cod Liver Oil Compound Tablets.

Tell him it's the modern way to take nasty tasting, stomach upsetting cod liver oil—that these tablets are rich in health building vitamines and besides helping him to fill out his flat chest and sunken cheeks and neck that the vitalizing vitamines in McCoy's will make him strong and vigorous and give him more energy and ambition.

Tell him that he can get 60 tablets for 60 cents at any druggist anywhere and that if he isn't delighted after a 30 day test he can have his money back.

Demand McCoy's—the original—the genuine—the guaranteed. The dealer who offers you a substitute is not worthy of your confidence.

Books—Books—Books
Have you a good Book to read tonight?
You will enjoy reading the Western Novels written by Zane Gray and other foremost authors of Western Stories. 75c
Novels of Distinction. Special................$1.00
The Perennial Bachelor, by Anne Parish.
The Divine Lady, by E. Barrington.
The Green Bay Tree, by Louis Bromfield.
E. WINTER'S SONS, Inc.
326 Wall Street. Opp. Reade's Theatre

ONE OF OUR SPECIALS
A Real Good Man's Wrist Watch
At a Real Low Price.
$9.50
And a Guaranteed Timepiece.

Everybody Knows that the Freeman Cent-a-Word Ads. Bring Quick Results. Try Them